Second Edition

Newport Daily News.

Second Edition

ESTABLISHED 1846. NEWPORT, R. I., FRIDAY, JANUARY 13, 1911.--TEN PAGES. PRICE TWO CENTS

WITH DEEP TONE

CATHEDRAL GONG.

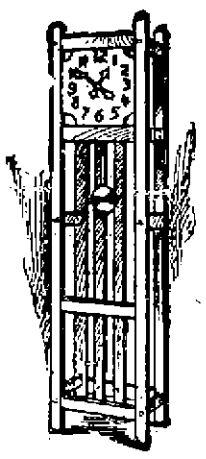

You must not class this five and three quarter foot high Mission Style Hall Clock with the ordinary hall time piece, for Titus quality and individuality are apparent in every line. It runs eight days with one winding and all the movements are guaranteed absolutely—so much for the workmanship.

Getting down to the details of its appearance we may say that any hall fortunate in its possession will gain immeasurably in artistic decoration thereby. It is made of

SELECTED OAK
In Weathered Finish

With brass figures on the handsomely grained dial plate and brass chains and weights. On the hour and half hour the hall echoes with the sound of a cathedral gong whose deep toned richness and volume is surprisingly beautiful.

If you want the unusual in a Hall Clock of quality you should certainly lose no time in looking at this one which is specially priced at an attractively low figure $14.40

A. C. TITUS CO.,
225—229 THAMES STREET.

JOHN H. KAZANJIAN & CO.

Rug, Carpet, Matting, Oil Cloth, Linoleum Sale Continued.

A grand Jan. Clearance Sale of Rugs, Carpets, Oil Cloths, Mattings, Remnants, etc. Prices touch every home; they mean so much to the man who works for wages and the man whose business or profession forces economy. We have set the pace in low prices. They are everywhere discussed, when goods and prices are compared. Shoppers realize the benefit low prices make possible.

Everybody with a Thought of Economy Will Come Here.

Bellevue Ave. Cor. Bath Road. Phone 55.

INAUGURAL BALL DISAPPROVED.

Resolution Introduced in Texas Defeated After Sharp Debate.

AUSTIN, Texas, Jan. 13.—Declaring that the past occasion has been "Bachanalian" revelry, and urging that the use of the hall of the house of representatives be withheld, Representative Stamps of Upshaw county introduced a resolution in the lower branch of the Texas legislature disapproving of the governor's inaugural ball. The resolution was finally defeated 88 to 32, but not until after an acrimonious debate. In advocacy of his resolution Representative Stamps declared he had been informed that intoxicants were consumed during the evening and that it was a "disgrace and should be stopped."

LEADER IN MORMON CHURCH.

Death of Dr. Cannon in Nome Last November Just Received.

SEATTLE, Wash., Jan. 13.—News of the death at Nome, Alaska, of Dr. E. G. Cannon, head of the Mormon church in the Seward peninsula district, was received in a letter from Nome yesterday. Dr. Cannon, who was 90 years old, died November last, after the last boat had sailed out of Behring sea, and the letter containing the announcement of his death was sent out over the trail. Dr. Cannon maintained a Mormon tabernacle, which he moved on wheels from one settlement to another.

DID YOU EVER STOP TO THINK

That in a ton of Separator Coal you get 2,000 lbs. of good clean fuel.

You pay the market price but you receive your value. Some people look at the price only.

Do You?

Newport Coal Company.

Opposite Postoffice.

Phone 222 If busy 223

ESTABLISHED 1883. TELEPHONE 79.

INVENTORY SALE.

MIRRORS.

$1.50 Mirrors	90c
4.50 "	$3.00
9.00 "	6.00
12.50 "	9.00

John Haddock & Sons Verified China.

25c Platters	10c
50c Vegetable Dishes	25c
25c Blue and White Salad Dishes	15c and 25c
8c Custard Bowls	5c

The KAZANJIAN COMPANY,
KAZANJIAN BUILDING. A. H. BOZYAN, Mgr.

COLT PETITIONS SIGNED BY 2251.

Four Presented, from Different Sections of State.

Main Purpose of Caucus to Bind the Avowed Lippitt Men.

(Special despatch to the News.

PROVIDENCE, Jan. 13.—In the General Assembly today four petitions, signed by 2,251 voters in several sections of the state, were presented, urging the election of Judge Lebaron B. Colt of Bristol as United States Senator. Mr. Hamill of Bristol presented the petition of Frederick H. Jackson and 1,447 others. Mr. Franklin of Newport the petition of D. Russell Brown and 495 others, Mr. Laugworthy of Westerly the petition of Frederick F. Sayles and 170 other residents of Burrillville, and Mr. Cutler of Providence the petition of 137 manufacturing jewellers, headed by Ralph S. Hamilton.

The last gathering of the legislators at the State House before balloting on the Senatorship will be begun found the campaign managers of both Republican candidates unusually active. Lippitt is popularly supposed to lack five votes for his election, on the showing of the caucus yesterday, with former Speaker Roswell H. Burchard, who is in Bermuda, making 65 known to be pledged to his support. The number necessary to elect on joint ballot is 70. The Lippitt leaders, however, would not admit that they had not sufficient votes.

Experienced politicians declared today that the caucus was not so much for the purpose of pledging Colt men to Lippitt, but to bind the avowed Lippitt men in case of a deadlock. The supporters of Judge Colt maintain with confidence that a deadlock will be the result of the legislature's efforts to elect a Senator next Tuesday. The Democrats, who have twice pledged themselves to support Judge Arthur L. Brown are silently awaiting developments.

The Lippitt and Colt supporters had separate dinners following the session of the legislature today.

In the senate Governor Pothier announced the following appointments:

George F. Allison to be medical examiner of the district of East Providence, for the term ending January 31, 1917.

Henry P. Haydon of Providence, member of the board of the Rhode Island State Institute for the Deaf, to succeed Professor George G. Wilson, resigned.

James T. Mulvey of Woonsocket and William H. Mason of Providence, to the Board of Expenditure of Firemen's Relief, for the term ending January 31, 1912.

George E. Perkins, to be state assayer of liquors.

Gertrude J. Jennings and J. E. C. Farnham of Providence, to the board in the Rhode Island Institute for the Deaf.

The annual report of the State Home and School was presented by Senator Wilbour of Little Compton.

Senator Arnold of Coventry presented the annual report of the factory inspector.

Senator Munroe of Providence introduced an amendment to the constitution, restoring to the governor the right to make appointments without requiring the consent of the senate. Referred to the committee on special legislation.

From the table were taken and confirmed the nominations of Frederick H. Jackson of Providence as a member of the Providence harbor commission, William P. Goodwin as bank commissioner, Darius B. Dodge of New Shoreham as a member of the board of pilot commissioners, and Dr. John C. Champlin of New Shoreham as medical examiner.

In the house Mr. Cutler of Providence introduced a resolution making an appropriation of $5,000 for the Hillsgrove tuberculosis camp. Referred to the finance committee, when appointed.

Mr. Lally of Woonsocket introduced an act empowering the voters of Woonsocket to elect the school committee. Referred to the committee on special legislation.

The senate committees will be appointed Tuesday and the house committees Wednesday.

INCREASE IN EMPLOYES.

Factory Inspector of Rhode Island Reports 15,420 More Than in 1909.

PROVIDENCE, Jan. 13.—There were 15,420 more presons employed in Rhode Island in 1910 than i nthe preceding year, according to the annual report of Chief Factory Inspector J. Ellery Hudson, presented to the legislature today. The total number of employes in the state last year was 156,989, of which 64,949 were in the textile industry, and 15,095 in the jewelry and silverware 54,949 wer in the textile II.10 Jmf-l factories. Notwithstanding this increase, the number of employes in the crease, the numshrdlushrdlucmfwycm textile industry shows a decrease of 3,816 largely because of the inactivity of the woolen and worsted mills. Of this decrease 70 per cent was in Providence, which includes Olneyville. Six per cent of the employes in the textile factories wer children. The percentage of child labor in the state, however, was 3.6 against 3.9 in 1900. The report shows that there were 96 accidents to employes during the year, of which seven were fatal.

Inspector Hudson recommends that children under 16 years of age, who are seeking employment, should be subjected to a physical test to determine their fitness for the work they will be called upon to do, and that better drinking water and sanitary facilities be provided in the factories.

VALUABLE RECORDS DESTROYED

Fire Breaks Out in Pension Bureau Building in Washington.

WASHINGTON, Jan. 13.—Thousands of records and documents in pension cases were destroyed early this morning in a fire which originated in the office of the United States pension agency, in the pension bureau building here. The origin of the fire is unknown and the damage cannot be estimated until after a thorough investigation. The damage was mostly done by smoke and water.

ENGINE PLUNGES THROUGH SLEEPER.

Four Passengers Killed in Train Wreck at Batavia.

Two Others Fatally Injured, While Eight Are Seriously Hurt.

BATAVIA, N. Y., Jan. 13.—Four passengers, probably asleep in their berths, aboard the New York Central railroad's Boston and Buffalo westbound express, were ground to death as that train stood at the Batavia station early today. Two others were fatally injured, and the condition of eight is more or less serious.

The engine on train 23, the New York Central Western express, struck the rear of train 49, the Boston and Buffalo express, with such frightful impact that the rear car of train 49, a sleeper, crumbled before it. The engine was reduced to wreckage, beneath which the four dead were found. The mutilation of their bodies was so extensive, and fire steam played such havoc, that identification will have to be made from circumstantial evidence, the only indication as to the identity of any killed beneath the engine was a silver locket and Masonic charm inscribed "Cassius C. Perrin, 9581 Mecca Temple, New York."

The plunge of the engine continued through the sleeping car into the rear of a day coach ahead. Nearly all the injured, however, were in the sleeper. Many of the passengers not reported among the injured at the hospitals were completely exhausted with their struggle to extricate themselves from the shattered car and to help the injured. Scalding jets of escaping steam from the punctured boiler of the locomotive added to the torture of those disabled and delayed the work of rescuers. Officials and uninjured passengers of both trains used every available means of removing wreckage from those pinioned beneath, and by noon it was thought that no more dead or injured would be found.

Disregard of signals by the engineer of the Western express caused the wreck, according to a statement issued by Superintendent Everitt of the Western division of the New York Central.

The accident occurred at 5:30 a. m. when train 49, due at the station at 5:35, and ahead of time, was standing in the station waiting for its time of departure. Train 23, the Western express, due at 5:20, a little late, crashed into the waiting train from the rear. The engine of train 23 telescoped the rear Pullman of the waiting train and smashed into a day coach, which was next in the train. The persons who were killed were all riding n the Pullman car. At 10 a. m. one of the bodies had been taken from the wreck, but the others were still under the engine. Wrecking crews from Rochester and Buffalo this forenoon were during the track, while passenger trains were going through on the freight tracks.

With one exception the four bodies of passengers in the wreckage of the crushed sleeping car are so mutilated as to make identification difficult. Two were frightfully scalded by steam from the engine, which ground them to pieces, probably while they were asleep. Tatters of light garments were the only indications of clothing found. Beneath one of the unidentified bodies was found a silver locket and a Masonic charm, inscribed "Cassius C. Perrin, 9581 Mecca Temple, New York."

Superintendent Everett of the western division of the New York Central Railroad made the following statement:

"From such preliminary investigation as I have been able to make, J. B. Lydell of Buffalo, engineer on train 23, which ran into train 49, (Boston and Buffalo express) was responsible for the accident, in that he disobeyed signals. Mr. Lydell has been in the employ of this road for 40 years and has been an enginoman since 1889, with a perfect record."

LARGER SHIPS TO BE BUILT.

Trans-Pacific Steamship Companies Assured of Better Trade.

WASHINGTON, Jan. 13.—Although the passenger traffic across the Pacific from American and Canadian ports has not proven a success financially the steamship companies doing a trans-Pacific business are planning to build larger, faster, and better ships for the service, according to Consul General George A. Anderson, at Hong Kong. Managers of trans-Pacific lines believe the trade with the Far East will reach a point in the near future that will justify these new and immense expenditures.

STEAMERS REPORTED.

SIASCONSET, Mass, Jan. 13.—La Provence from Havre for New York, 273 miles east of Sandy Hook at 7.40 a. m., will dock about 2 a. m. Saturday.

SABLE ISLAND, Nova Scotia, Jan. 13.—Celtic from Liverpool and Queenstown for New York, 819 miles east of Sandy Hook at 7.30 a. m., will dock about 1 p. m. Sunday.

TROOPS AT ELVAS DEMAND MORE PAY

Soldiers at Fortress Reported as Having Mutinied.

Working Men in Portuguese Town Strike in Sympathy.

PARIS, Jan. 13.—A news agency despatch from Madrid says that a traveler arriving there from Padajose, five miles from the Portuguese frontier, declares that the soldiers in the fortress at Elvas, Portugal, have mutinied, demanding increased pay. The Elvas working men have struck in sympathy.

ARRIVE AT GUANTANAMO.

Advance Guard of Fleets of Admirals Schroeder and Staunton.

WASHINGTON, Jan. 13.—The advance guard of the Atlantic battleship fleet, under command of Rear Admiral Schroeder, and several vessels of Admiral Staunton's scouting squadron, arrived at Guantanamo, Cuba, today, according to a wireless despatch received by the Navy Department.

LATEST NAVAL NEWS.

Orders to Officers and Movements of Vessels.

[Special despatch to The News.]

WASHINGTON, Jan. 13.—The following orders to officers were announced at the Navy Department today:

Lieutenant F. B. Freyer, detached from the naval station, Guam, and ordered home on waiting orders.

Ensign J. W. Barnett, Jr., detached from the Castine and ordered to command the Tarpon.

Paymaster W. B. Rogers, detached from the Kansa and ordered home to settle accounts and wait orders.

Paymaster C. J. Peoples, detached from the bureau of supplies and accounts.

Passed Assistant Paymaster L. W. Jennings, Jr., detached as pay officer of the Missouri and New Jersey and ordered as pay officer of the Kansas.

Assistant Paymaster H. L. Beach, detached from the navy yard, Boston, and ordered as pay officer of the Missouri and New Jersey.

Commander C. M. Fahs, detached from command of the Rainbow and ordered to the naval station at Olongapo, Philippine Islands.

Carpenter F. J. Wilson, detached from the Monterey and ordered to the naval station, Olongapo.

Gunner T. Nylund, detached from the Monterey and ordered home.

Gunner W. O. King, detached from the naval station at Cavite and ordered to the Monterey.

The following movements of naval vessels were reported to the department today.

Sailed—Caesar, from Sewall Point for Guantanamo; Bruins, from New London for Hampton roads; Stringham from Annapolis for a cruise in Chesapeake bay; Palapsco, from New York for Nassau.

Arrived—South Carolina at Norfolk, Dubuque at Nassau, Apache at New York, Wilmington at Canton.

Lord.

STEAMERS ARRIVED.

Boston, Jan. 13.—Colonian from Liverpool.

Boston, Jan. 13.—Bostonian from Manchester.

George E. Vernon & Co.,
Cabinet Makers,
Upholsterers
and Decorators.

91 JOHN STREET.
Newport, R. I.

ACKER, MERRALL & CONDIT CO.,
299-301 Thames St. Phones 186 and 187

Best Tub Butter	per lb.	35c
Pure Native Lard	" "	15c
Armour's Small Sugar Cured Hams	" "	19c
" White Label Bacon	" "	25c
Fancy Selected Eggs	per doz.	35c
Fancy Louisiana Head Rice, per lb. 9c.	3 lbs. for	25c
Rolled Avena	7 " "	25c
Old-Fashioned Buckwheat Flour	6 " "	25c
Rye Flour, Graham Flour or Yellow Corn Meal	7 " "	25c
Royal Baking Powder	per lb.	42c
Fancy California Prunes 40-50	2 lbs. for	25c
1 gallon jug Special California Port	each	$1.00
1 gallon jug Special California Sherry	each	$1.00

Have you seen the new life insurance policy guaranteeing and not deducting your premiums in event of disability? You can't afford to take any other. Talk it over with

Commerford,
The New York Life Man,
218 Thames St.

We have a

SMALL FARM
FOR SALE

On the West Main road. Good dwelling and stable. Buildings in good condition. Very desirable location.

We also have a

SMALL FARM

On the East Main road for rent.

Wm. E. Brightman,
164 Bellevue Ave.
Phone 5.

Fowls - - .20
Short Steak .20
Fresh Shoulders .15
Chops, 2 lbs. for .25
Forequarters Mutton .06

THE

Edward A. Brown Co.,
274 Thames Street.

JANUARY
DISCOUNT SALE.

Wm. Sherman & Co.,
135 & 137 Thames Street,

Offer their entire stock of Dry Goods at a discount for the entire month.

Dress Goods, Table Damask, Napkins, Underwear and Hosiery a specialty. Remnants and odd lots without regard to cost.

FRESH GOODS
for Saturday.

Handsome Geese	18c to 20c
Island Fresh Hams	16c
Island Fresh Shoulders	14c
Legs of Mutton	12c
Fores of Mutton	7c
Fores of Lamb	9c
Legs of Lamb	15c
Fresh Chickens, Fowls, Ducks, etc.	

MARLBOROUGH MARKET.
H. H. BARKER, Prop.
94 THAMES ST.
Tel. 76-77.

M. BIESEL,
Embroideries, Stamped Goods

And all Materials Yarns, Wool, Hand-Made, Knit and Crochet Goods, Toys Dolls, Notions, Stamping, Plaiting and Pinking, Beads.

140 BELLEVUE AVENUE.

I always offer the meat buyer a "good proposition."

Meat as good as can be bought. Prices as low as good meat can be bought for.

F. B. Coggeshall, 2 Washington Sq.

THE BEE HIVE.

The Second Week
—OF THE—

Clearance Sale

BEGINS NOW.

With as many tempting bargains as before and until the storage room of duplicate seasonable merchandise is exhausted there will be lot after lot placed on the counter and tables to be disposed of.

Ladies' Coat Sweaters

Supply your wants for the present and for the spring season at these special bargain prices.

Ladies' Pure Wool Coat Sweaters, were $1.98, now $1.48
Ladies' Pure Wool Coat Sweaters, were $2.75, now $1.95
Ladies' Pure Wool Coat Sweaters, were $3.25, now $2.19
Ladies' Pure Wool Coat Sweaters, were $4.50, now $3.48
Ladies' Pure Wool Coat Sweaters, were $6.50, now $4.25

Kid Gloves.

Never in the history of this generation have such bargains been offered in desirable gloves.

$1.00 Cape Skin Gloves, in all sizes at ..... 73c.
75c. French Lambskin Gloves, tan, grey and white ..... 65c.
$1.25 Biarritz Gloves, black and tan ..... 79c.
$1.50 Centemeri Gloves, tan and grey $1.15
$1.50 Fownes, for ladies and men, $1.15

Cotton Underwear.

Don't miss this opportunity.

50c. Night Gowns, tucked yoke, reduced to ..... 31c.
75c. Night Gowns, Hamburg yoke, reduced to ..... 48c.
85c. Night Gowns, embroidery trimmed, reduced to ..... 65c.
98c. Night Gowns, embroidery trimmed, reduced to ..... 73c.
50c. Corset Covers, slightly mussed, reduced to ..... 25c.
25c. Corset Covers, lace trimmed, reduced to ..... 19c.
25c. Drawers, with tucked ruffle, reduced to ..... 17c.
37c. Drawers, with Hamburg ruffles, reduced to ..... 25c.
50c. Skirts, with Hamburg ruffle, reduced to ..... 41c.
98c. Skirts, with deep Hamburg flounce, reduced to ..... 69c.
Assorted lot of $1.25 Skirts, lace trimmed, reduced to ..... 79c.
Combination Corset Covers and Skirts, were 59c., reduced to .. 39c.
Combination Corset Covers and Skirts, were 98c., reduced to 62c.
Children's 12½c. Drawers, reduced to ..... 10c.
Infants' 25c. Slips, reduced to ... 19c.

HESS-LEYS CO.

TO FIGHT MRS. EDDY'S WILL.

Contest to Prevent Payment of $2,000,000 to Mother Church.

CONCORD, N. H., Jan. 12.—A legal battle to prevent the payment of about $2,000,000 from the estate of Mrs. Mary Baker Glover Eddy to the First Church of Christ, Scientist, of Boston, known as the "mother church," was begun here late today.

The residuary bequest of the founder of Christian Science is declared by former United States Senator William E. Chandler and Harris Taylor, professor of constitutional and international law at George Washington University, to be null and void, in an opinion signed by them and given out here tonight for publication. A statute of New Hampshire prohibiting a bequest to a church of over $5,000 annually, is the basis of the opinion, which was written by Professor Taylor.

Late today a petition was filed in the superior court here by former Senator Chandler and other attorneys, asking the court for a construction of Mrs. Eddy's will, particularly the clause relating to the residuary estate. The petitioners also pray for an injunction against any disposition being made of the property in question pending the construction of the residuary clause.

It is understood to be the plan of the attorneys for George W. Glover and Dr. E. J. Foster Eddy, the sons of Mrs. Eddy, to try to have the question raised regarding the residuary legatee transferred from the superior court to the supreme court for a decision, making no contest in the probate court.

Besides ex-Senator Chandler and Professor Taylor, William L. Chambers, a Washington lawyer, and John W. Kelley of Portsmouth and De Witt C. Howe of Concord, who were associated with Mr. Chandler as counsel for the "next friends" in the famous suit which was compromised, are signers of the opinion.

Referring to the residuary clause as "null and void" the opinion says: "As to the void gift the testatrix died intestate and its subject matter passed, on her death, to her next of kin under the New Hampshire statute of distribution."

In the closing paragraph the opinion advises the attorneys for the next of kin that such agreements and contracts as they made with the testatrix and her trustees in her lifetime only bind them "to recognize as valid such provisions of her last will as are legally valid."

DEFRAUDED OUT OF BIG SUM.

Fernandez Removed for Conspiracy in Nicaragua Smuggling Cases.

NEW ORLEANS, Jan. 12.—With the news of the removal of Governor Fernandez of the Nicaraguan province of Zelaya, for alleged complicity in a gigantic smuggling conspiracy, involving New Orleans and other ports on the Gulf, comes an official statement from Bluefields, Nicaragua, to local exporting houses, saying that a general shake-up of the Bluefields customs office has taken place.

The discovery of the plot made by agents of the Bluefields Steamship Company, disclosed the fact that the Nicaraguan government has been defrauded out of thousands dollars in duty on merchandise shipped in trunks by Nicaraguans residing in New Orleans and other Gulf ports and listed as personal baggage. The removal of Governor Fernandez caused a sensation. A number of warrants have been made out for the arrest of prominent Nicaraguans residing in this city, to be served if they ever return to their native country.

AUTOBIOGRAPHY OF WAGNER.

Manuscript Dedicated to His Wife to be Published in May.

BERLIN, Jan. 12.—The publication of an autobiography of Richard Wagner, the existence of which had been a matter of doubt, is announced for May 1. In a preface the composer authenticates the manuscript, which was dictated to his wife, and directs that it remain unpublished until some time after his death, in order that others mentioned therin shall not be embarrassed.

CORONATION OF KING GEORGE.

Ceremony to be More Brilliant Than That of Predecessor.

LONDON, Jan. 12.—The executive committee having in charge the plans in connection with the coronation of King George met today and completed tentatively arrangements which will, if anything, be on a more extensive scale than at the time of King Edward's coronation.

The route of the procession to Westminster Abbey June 22 will be the same as on the last occasion, and the royal progress through the capital after the ceremony, which was postponed in Edward's time owing to the king's delicate health, will occur June 23. Still another royal procession to the Guildhall for the corporation entertainment has been arranged for a subsequent day.

The coronation festivities will extend from June 19 to June 30 and will include a naval review at Spithead, at which the king will be present; probably a military review and a royal reception in honor of the colonial and foreign envoys.

PEARY'S CLAIM APPROVED.

House Sub-Committee Endorses Bill to Make Him a Rear Admiral.

WASHINGTON, Jan 12.—Captain Robert E. Peary, the Arctic explorer, was today formally approved in his claim for Congressional recognition at the hands of a sub-committee of the House committee on naval affairs. The sub-committee, at an executive meeting, from which the two principal opponents of Captain Peary, Messrs. Roberts and Macon, were absent, adopted a favorable report to the full committee on the bill which extended the thanks of Congress to Peary and retires him with the rank of rear admiral in the engineer corps of the navy.

Captain Peary now is 53 years old, and the action, if approved by the House full committee and agreed to by the Senate, will place him immediately on the retired list, with about the same pay, $6,000, as he is receiving as a captain on the active list.

The report probably will arouse a lively discussion when it reaches the House.

NEW YORK'S MONEY ORDER BUSINESS.

The report of Postmaster Morgan of New York concerning the money order business transacted at the New York post-office which covers the territory of Manhattan and the Bronx, in 1910, shows that there were in all 13,665,551 transactions, representing the sum of $576,059,365.76. In 1909 the transactions numbered 11,916,517, involving the sum of $465,468,449.15. The increase in 1910 was 1,709,034 transactions, representing $104,620,616.60.

NEW CANAL ROUTE ADVANTAGES.

Governor Asked for Data for the Boston Narragansett Bay Link.

Providence Board of Trade to Send Statement to Federal Army Engineer's Office.

Governor Pothier has received a letter from Colonel Frederic V. Abbot of the Boston United States engineer office, presenting certain salient details of the projected canal route across the state of Massachusetts from Boston to Narragansett bay. Colonel Abbot asks for a written statement showing what depth and width the proposed canal should have in view of the cost and of the commercial results to be obtained, stating the reasons for such recommendations. Data are desired concerning the probable prospective commerce, facts bearing upon the commercial necessity for the construction of the canal and other factors having a bearing on the utility of the project, commercially and otherwise.

Governor Pothier is to refer the matter to the Providence Board of Trade with the suggestion that the statement which is now being prepared by the organization showing the general advantages which will accrue to the whole of southern New England through the intercoastal waterway idea shall be duplicated and sent to Colonel Abbot. The idea is that such data will cover advantages expected to result from the Boston-Narragansett bay link in the projected Atlantic deeper waterways chain, as much as the Rhode Island link which is planned to extend from a point near Lafayette on the western shore of the bay through the "salt pond" region just inside the south country coast to Little Narragansett bay, near Westerly, thus avoiding bad weather at Point Judith and Watch Hill.

The importance of the Boston-Taunton-Narragansett bay link as an adjunct to the Rhode Island link is believed to by Governor Pothier as much as the need for the proposed Rhode Island canal in the great Atlantic chain. Rhode Island's interest in the Atlantic deeper waterways project is being manifested by discussion in various quarters as to the advisability of presenting the matter to the state electorate next November in some form which will place the state itself in possession of valuable marine and commercial facilities in connection with the waterways project.

Colonel Abbot's letter to Governor Pothier presents definite details as to the physical features of the proposed Boston-Narragansett bay canal, giving figures as to the probable cost of construction and annual maintenance of two possible routes, one from Hingham to the Taunton river and thence to Mount Hope and Narragansett bays, and the other from Plymouth harbor to Taunton river and Rhode Island waters. It is stated that expert study of the problems presented has developed the fact that neither of these two routes would intercept any railroad trunk line at any point, although the existence of several branch roads will necessitate the erection of draw bridges. It has been found that a canal between 18 and 25 feet deep with a bottom width of from 125 to 200 feet will be needed to serve the commercial demands. The cost, it is stated, would not be prohibitive, while the widening later should commerce needs demand, would not be marked by any excessive cost.

Colonel Abbot gives the estimated cost of canals of both the sea-level and lock type, the latter calling for four locks, two at either terminus of the canal. It is stated that the form of canal to be adopted involves the question of adaptability to the needs of commerce rather than cost of construction.

"4 In the selection of the type and cross section of the canal, the time of transit between objective points and the type and carrying capacity of the vessels to be used, seem to be the governing factors to be considered. For a proper section in depth and width the project will lessen the time of transit for steamers between Boston and Point Judith, at the entrance to Narragansett bay, about two hours, and for barges in tow about 13 hours; in addition it will eliminate the danger of about 30 miles of ocean navigation, along a coast long noted for storms, fogs and rocky shore.

"5. The distance from Boston to Point Judith by the Taunton-Hingham canal is about 95 miles; it is about 187 outside of Cape Cod, and about 118 through the new Cape Cod canal, when it is finished. Of the 95 miles about 34 will be through the open waters of Narragansett bay, 52 across the state of Massachusetts and 12 through the deep channels of Boston harbor. Allowing for steamers a speed of 15 miles per hour for the Narragansett bay and Boston harbor sections, nine miles for the inland section and half an hour for each lockage we have a transit time of about 11 hours for one steamer passage through the Taunton-Hingham route. Allowing for barges in tow, a speed of six miles per hour for both the inland section and the Narragansett bay and Boston harbor sections and half an hour for each lockage we have a transit time of about 18 hours for one barge passage through the Taunton-Hingham canal.

"6. A practicable sea-level route be-

Continued on Eighth Page.

Design 20, by Glenn L. Saxton, Architect, Minneapolis, Minn.

PERSPECTIVE VIEW—FROM A PHOTOGRAPH.

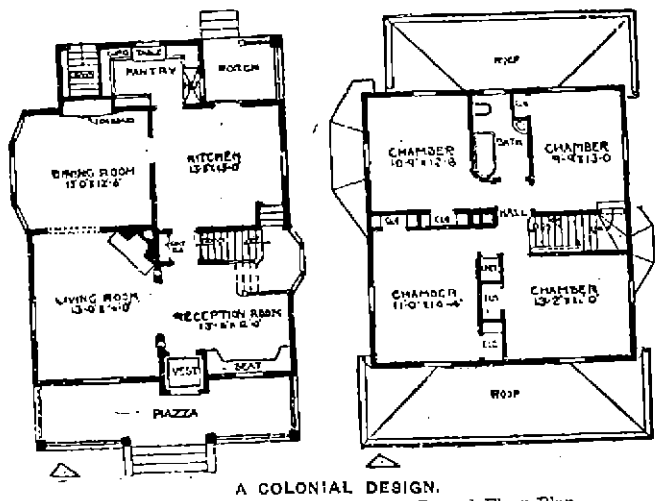

A COLONIAL DESIGN.

First Floor Plan. Second Floor Plan.

This plan has been popular on account of the conveniences of arrangement and the many comforts provided. The house is 28 feet wide and 50 feet deep over the main part, and contains eight rooms, all of good size. The first story is finished in white oak, with maple floors; the second story in natural birch or white enameled pine, with birch floors. The first story is nine feet two inches high and the second eight feet four inches. A full basement seven feet deep in the clear.

GLENN L. SAXTON.

PORTSMOUTH.

Deaths of Mr. Albertice S. Dennis from Brain Fever and of Miss Elizabeth Boyd.

Mr. Albertice S. Dennis died at 4 o'clock this morning, after a week's illness, which from the first assumed a alarming type, aged 33 years. It was at first thought to be pneumonia, but later was said to be brain fever. He was a young man of excellent character, a good citizen, husband, father and son. He leaves a wife, the third daughter of Mr. and Mrs. William H. Chace, and three children. He was the only son of Mr. and Mrs. William C. Dennis and had one sister, Mrs. William B. Spooner.

Miss Elizabeth Boyd died Wednesday morning at the home of her brother, Mr. Byron D. Boyd, near Bristol Ferry, where she had always lived, aged 81 years. Her brother and wife are sick in bed, as they have been for about a fortnight.

The Women's Foreign Missionary Society of the Friends' Church met with Mrs. Albert W. Lawrence, Thursday afternoon and evening. There was a large attendance, one of the guests being Miss Mary Hodges, from the Training School of Nurses at the Newport Hospital. The afternoon meeting opened with the reading of Scripture and prayers, after which sewing and sociability was the order until supper was served, there being about 50 to partake. It consisted of sandwiches, baked beans, pickles, cocoa and cake. The evening program, in charge of Mrs. William H. Chace, Jr., and Mrs. Edward B. Ayler, included singing, prayer by Rev. Mr. Estes, singing, "Gathering Jewels;" reading, "The Child Widows of India," Mrs. Nora E. Dennis; reading, "Taking Out Christianity," by Miss Mary Hodges; singing, "Happy Tidings," reading by Miss Marguerite Holman, "Millions Harmed by Drink;" reading by Mr. Estes, "The Outlook in India;" singing, "Jesus Saves;" reading by Mr. Estes; reading, "The Story of Little Lilies Bang, by Mrs. Richard Macomber; reading, "Living Lilies," by Mrs. Edward B. Ayler.

Mr. William T. Harvey of Saylesville has been in town, visiting relatives.

Miss Edna Church is improving from her recent severe illness.

Mr. and Mrs. Samuel Spooner have had as guest Mrs. Elmer Coggeshall of Newport.

Mrs. Ruth Borden is spending the week with Mr. and Mrs. Peter Malone.

Mrs. George S. Sherman, who has been quite ill with blood poisoning, from a tiny scratch just below the thumb on the right hand, is improving.

Mr. John L. Simmons, who has been suffering from an aggravated case of rheumatism, is now able to move about some.

Mr. Cyrus Estes of North Reading is visiting his parents, Rev. and Mrs. James M. Estes.

Mrs. William Macomber of Fairhaven, who was buried Tuesday, was well known, and with her husband, who is a Friend minister, was a frequent visitor here during the life of his brother, Mr Joseph E. Macomber.

Mrs. Thomas Holman is spending the week with Mr. and Mrs. John Hargraves of Fall River.

Mrs William Barker of this town, who has been seriously ill in Peacedale at the home of Mr. and Mrs. Everett Jones, has so improved that she has been out of doors. Her daughter, Mrs. Emerson Bishop, who has been with her mother for the past six weeks, expects to come home soon.

Mrs. Laura Criswell is visiting her son, Mr. Chester Criswell, and family at Norfolk Downs, Mass, and will probably remain some time.

Mr. and Mrs. Frederick W. Webb have reached Pasadena, where they expect to remain a short time.

Friends from the Portsmouth Church went to Tiverton Wednesday evening and held a prayer meeting in the Friends' meeting house, in conjunction with Tiverton Friends. There were 14 present and considerable interest manifested.

The Newport Journal
AND WEEKLY NEWS.
is especially adapted for mailing.

STATE HOUSE PECULIARITIES.

How Rhode Island Breaks Some of Its Own Laws at the Capitol in Providence.

[Providence Tribune.]

"There are some odd features about the State House," said a man whose business compels him to make frequent trips to the white marble palace. Superintendent McCourt keeps it as clean as chalk, even in the stormiest weather, "but one of them that came to my attention the other day was brought out by the outer doors of the building.

"There is a law to the effect that the outer doors of all public buildings must open outward. The law is a good one, and it was passed as a result of the great Iroquois Theatre disaster in Chicago, in which hundreds lost their lives because the doors to that playhouse opened inward. In accordance with that Rhode Island law the doors of most of the halls and similar buildings in the state have been changed in order to make them open out. But you will notice if you go to the State House that the State House doors open inward, just as they have done since the building was created.

"It may be difficult or impossible to make the change without great expense and it is not material any way for the building is absolutely fireproof and there is no reason to expect that there will ever be a rush to the doors there, but it is a bit curious to see the state breaking its own laws, isn't it.

"There is another matter of that sort there, too. It happens that there is a law against child labor, in which the employment of boys or girls under the age of 14 is forbidden. But most of the pages employed in the senate and in the house at the present session of the General Assembly look to be under that age, and I do not doubt that most of them are.

"Of course, their hours of labor are short, for the sessions of the Assembly do not open until noon, and do not last long until the end of the session, and most of the pages do not have to get to the State House much before that time nor remain much after the session, unless it is in attendance at one of the committees. But it has created some comment just the same.

"Oh, you can find more interesting things at the State House than the portraits of the governors, although you can always get some amusement out of guessing who they are, especially in the case of some of the more recent ones. And if succeeding Speakers of the house of representatives have their portraits painted the size of those that have gone before them, it soon will be necessary to build an annex to hold them.

"The others were very large—much larger than the portraits of the men who were governors of the state during the time the Speakers sat in the chair at the head of the popular branch of the General Assembly, but the one of Speaker Roswell B. Burchard caps the climax. It is a fine picture, but from its size one would judge some one must have had the idea of filling the entire space in which it now hangs.

"Just go up to the State House some day during the session of the General Assembly. There are lots of things up there as funny as some of the legislators."

PILES CURED IN 6 TO 14 DAYS.
PAZO OINTMENT is guaranteed to cure any case of Itching Blind, Bleeding or Protruding Piles in 6 to 14 days or money refunded. 50c.

Lynch Brothers Machinists
KINSLEY'S WHARF.
Our new machine shop is now fully equipped with machinery for carrying on a general machinist business. Inspection invited.
ENGINES and MACHINERY
Overhauled and Repaired.
Steam and Water Piping, etc.

FISH MARKETS.

NOTICE!
Easterbrooke's Sugar-Cured Finnan Haddie are now ready.
Also his own Cured Salt Cod.
Large Clams to fry.
Broadway Cash Fish Market,
C. A. Easterbrooke, Prop'r.
60 BROADWAY.
Telephone 614.

Large Navel Oranges
27c dozen.
WYATT'S MARKET.
Tel. 874.

A FEW SPECIALS FROM OUR JANUARY LIST.

Winsor Nainsook
For underwear, etc., put up in full 12-yard pieces and usually sold at $2.00 per piece.
Our price **$1.49** a piece.

English Longcloth
In fine quality, 12-yard pieces, always retails at $2.00.
Our price **$1.65** a piece.

English Longcloth
Of good quality, always sold at $1.65 per piece.
Our price **$1.35** a piece.

Linen Huck Towels
Good size, with plain white and red borders.
Regular price 12 1-2c each.
Our price **3** for **25c**

All Linen Damask Tray Cloths
In handsome patterns.
Special value at **25c** each.

Black Taffeta Silk Petticoats
Our regular $4.00 skirts.
A limited quantity at
$3.49

Black Petticoats
Of imitation Heatherbloom, worth 98c, at
59c each.

Black and White Check Dress Goods
Worth 15c per yard, at
12 1-2c per yard.

Bargains in Neckwear.
A large assortment of Bows, Jabots, etc., in colors, all 25c styles at
12 1-2c each.

Special Prices on all of our Cotton Underwear.
Special values in Gowns at
69c, 89c, $1.29, etc.

WM. B. SHERMAN, JR.,
145 Thames Street.
Tel. 895.

WATER.
Persons desirous of having water introduced into residences or places of business should make application at the office of the Newport Water Works 5 West Marlborough street. Office hours from 8 A. M. to 5 P. M.

LACKAWANNA MARINE MOTORS
Are Simplicity Itself.
To drive a boat successfully the motor must run enduringly, continuously and efficiently as well as economically.
Such a motor must be accurately made and made of the best materials.
There is no better motor made than the LACKAWANNA, and none with fewer parts. Made in both "Jump Spark" and "Make and Break" and in sizes from 2-horse power up.
Call and let us show you its many superior points.
Motors now in stock.
THE GEO. A. WEAVER CO.

Clearance Sale of Millinery!
Our entire stock, consisting of Fine Trimmed and Untrimmed Hats, Fancy Feathers, Ostrich Plumes, Flowers, Velvets, Ribbons, Veils and Millinery Novelties at greatly reduced prices.
Bon Ton Millinery,
233 THAMES STREET. PHONE 627.
Store will close at 6 o'clock P. M. except Saturday evenings until April 1.

Bath Room Fixtures
Add greatly to the convenience and appearance of your bath room. Nickle plated over brass, and with care will last a lifetime. Prices reasonable.
Glass Shelves, Soap Dishes,
Towel Bars, Tooth Brush Holders,
Tumbler Holders, Sponge Baskets,
Paper Holders, Swing Brackets.
See Window Display.
WM. B. SCOTT & CO.

LEAKY ROOFS.
If your roof leaks cover it with Regal or J—M Asbestos Roofing. These are made from the best materials obtainable, the Regal is guaranteed by a $8,000,000 concern, the 1-ply for 5 years the 2-ply for 7 years and the 3-ply for 10 years, the Asbestos needs no paint or coating for its protection and is the only absolutely fire-proof ready roofing. Samples and prices gladly given.
Tarred Roofings. Amatite. Asbestos Shingles.
S. W. COGGESHALL, 201 THAMES ST.

AFTER CHRISTMAS SALE
On Brass Work and Pyrography.
Great reduction in prices.
Come in and look our assortment over.
Large pieces and small at cost.
GEO. H CHASE, - 33-35 Broadway. Phone 644

VICTOR RECORDS.
5,000 double-face and single records in stock. We may have just the record that you have been looking for.
Give Us a Trial
Open Evenings. W. A. MAHER, 13 Farewell St. Tel. 971.

Newport Transfer Express Co.
Baggage and Freight.
Main Office, - 320 Thames St.
(Fall River Line Ticket Office.)
The only Express Company checking baggage from residence to destination.
Consignments of freight solicited.
Information in regard to baggage or freight cheerfully given.
Tel. 371, 720, 1051. Call Us Up. FRANK J. HUGHES, General Manager.
Branch offices: Stable, Marsh Street. Fall River Line Wharf

NOTICE.
This is the time when everybody can be made happy in the line of Cut Flowers, Flowering Plants, Wreaths, etc.
All are invited to come in my store.
H. J. HASS,
196 Thames St.

MR. BARKER NEW PRESIDENT.

Continued from Tenth Page.

rent expense accounts we have paid for the following improvements to our plant:

Installing a filtering plant to reduce the expense of water and fixtures for the swimming pool,	$706.02
Building a connection between the two buildings and arranging the gymnasium to complete the original plans for using the two buildings as one plant,	985.38
Moving repairing and mounting wooden lockers to the new locker rooms,	93.83
Remaking bowling alleys,	300.00
Grading grounds and building fence	80.00
Iron gates in the basement,	[illegible]
Additional furniture,	[illegible]
	$2271.14

The expense of the care of the dormitories has been met by the Woman's Auxiliary. It amounted to $328.06 and is appreciated as a very substantial gift toward our current budget.

Items of Interest.

We entered the year with 376 members and closed it with 547, a gain of 45 per cent. With January 161 of these members are to decide whether or not they will continue their membership for another year. It is sincerely hoped that they will all stand loyal to the interests of the Association and help by their membership and their work to make it a notable year of achievment.

The average daily attendance has steadily increased and last month it was 133.

Upward of 20,000 recreative parlor games have been played, including the use of the pool and billard tables, the receipts from which amounted to $254.80

Fully 4,000 bowling strings have been rolled on the alleys, with the receipts of $161.88.

Eight social events for men And an attendance of 1,127.

Four social groups of boys held 33 group socials, with an attendance of 392.

Reading tables have been maintained bath for men and boys and the small collections of books have been used. Other educational features have included fireside talks to the boys on Banking, Insurance, Watches, Y. M. C. A. Work, Travel, Hardware Manufacturing, Logging Camps, etc. Four debates were held.

The photography room has been used by both men and boys.

A club of 15 employed boys has had talks on the Life Problems of the Employed boy.

The chief effort of the educational committee has resulted in the conduct of a course in electrical engineering under expert leadership. The 32 men enrolled include many mature men, who have had years of practical experience but wished the systematic knowledge offered. The fact that so many were willing to pay $15 each for the course shows its value.

Other courses are contemplated when a definite knowledge of a demand is known and financial backing is found, as some courses, especially for boys, cannot be made self-sustaining.

Twelve suppers have been served by the Woman's Auxiliary for Bible and Life Problems classes, with an attendance of 531.

Twenty-six meetings, with an attendance of 972, have included addresses by speakers from out of town as well as local ministers and laymen.

The Newport Ministerial Association and meetings of Sunday School and philanthropic societies have been held in our building.

Nine meetings of a club of high school fellows had an average attendance of 15 when life questions of high school boys were discussed. Twenty-five grammar school boys held 12 sessions, with an average of 14. Two boys' meetings had an attendance of 150 boys.

Eleven men and 12 boys have been guided to employment.

Both boys and men have been encouraged to give of their time and talent in different forms of service. Sixty-six boys have served on committees, 40 helped to sell 5,253 Red Cross stamps, 14 helped raise money for the playgrounds on tag day, and 7 helped on the grounds, two as employed officers.

For Christmas Mr. Jackson with a number of assistants gave a treat in the form of a tree and a Christmas dinner to the messenger boys of the city. In this he was backed up by a number of generous merchants.

The physical activities have included a total attendance of 5,499 in 302 gymnasium class sessions. This winter 265 different men and boys were enrolled.

Eighteen public athletic events have been held, 24 hikes have been attended by an average of 20 boys, to points of interest from the life saving station to Lawton's Valley.

The swimming pool has been very popular and useful. Forty boys have been taught to swim and 12 are now enrolled in the beginners' class. Fully 6,300 baths have been taken in the shower baths.

The young men made their own tennis court, which was used freely. Base ball and football were supervised during their seasons.

A two weeks' boys' camp was conducted at Saunderstown, with 32 in attendance. Each boy paid part of the expense.

There is not a room in the building that has not been in demand this year. The banquet hall has been rented to the Current Topics Club for their weekly meetings. Association hall has been rented several times and used frequently for entertainments, lectures and meetings. Our entertainment committee is conducting its second course of entertainments, including five first-class numbers. The two remaining numbers are among the most attractive ones, including Dr. Steiner of Iowa and the Eastern Lyceum Concert Company.

We were proud to have our building praised highly by the women of the Auxiliaries of the two states who attended their state convention in October, especially as they were most royally entertained by the Auxiliary, whose efficiency in furnishing the building and graciousness as hostesses were common topics of conversation among the delegates.

We are indebted to our Auxiliary for further equipping the dormitories and for furnishing the services of a matron and heading all expenses of the dormitory floor. This has amounted to $326.06, which does not appear in our regular finance statement.

Our 25 dormitories, with rents varying from $2 to $3 per week, have frequently been completely filled and most of the time we have had but one or two rooms available.

During fleet week, when we cooperated with the Army and Navy Association in entertaining the men of the navy, we kept seven extra cots filled with civilian visitors.

Though lengthy, this report is but a brief outline of the accomplishments of the year. The getting acquainted with many new members, the organization of departments of work, the search for enlarged financial support, the adoption of a new office system and the many changes and improvements to the plant found necessary to its operation and referred to in the financial report, are all matters that have demanded the attention of our committees and the employed officers.

The successful handling of these problems reflects great credit upon the devotion of our 35 directors and members of the various committees, who have attended 71 committee meetings, with an attendance of 479, often involving personal sacrifice of time and strength.

During the year the employed force has changed. Mr. Slocum is proving a worthy successor to Mr. Caswell in the physical department, while Mr. Stockwell is a useful man in the office and departmental work. With Mr. Jackson in the Boys' Department, Miss Hommell in the office, Mrs. Ash as matron and Mr. Ufford as engineer and head janitor, and Mr. Schott as his assistant, I feel that as your general secretary I have been fortunate in having a loyal and efficient group of helpers.

I believe the spirit of co-operation is growing among the members and I believe the coming year will see greatly increased activity among the volunteer forces of the Association.

Surely if during the first experimental year we have met so great a degree of success, how much more can we accomplish with our present membership and the confidence of the community back of us. We are grateful for the people who have helped us with moral and financial backing.

In behalf of the directors I bespeak for the Association a very general interest and support on the part of the community of Newport.

The secretary's time has been too largely absorbed with financial problems. A considerably enlarged budget, made possible by a greater financial support, would yield results more commensurate with our opportunities and the needs of Newport's young men and boys.

Surely this is a Christian enterprise of a very practical sort and God will bless this work in proportion as we his servants give earnest and prayerful attention to the opportunities which are so generously thrust upon us. May every officer, every committeeman and every member do his part toward making the year 1911 a year of unprecedented growth and usefulness.

Mr. Pitman from the nominating committee, appointed some time ago, presented the following list of nominations for general officers and directors:

President—Dr. Christopher F. Barker.

Treasurer—Albert K. Sherman.

Secretary—Fred P. Webber.

Directors—William H. Arnold, Ralph R. Barker, George W. Bachelier, Jr., George H. Bryant, Robert S. Burlingame, William J. Cozzens, William B. Franklin, Edward Griffith, Albert F. Haas, Jeremiah W. Horton, Rev. Stanley C. Hughes, Peter King, H. H. Luther, John Mahan, Angus McLeod, Daniel Morrison, William McLeod, Thomas P. Peckham, John G. Seabury, Albert K. Sherman, Winfield S. Sisson, Harry A. Titus, Fred P. Webber, Frederick Weir, Benjamin T. White.

Mr. Thomas P. Peckham in a brief speech announced his determination not to accept a re-election as president, and asked also to be relieved from further service on the board of directors, but at the request of the members consented to retain his membership on the board. He also thanked the officials for their hearty co-operation and assistance during his term of office.

The directors and officers nominated by the committee were elected as the officers of the Association, and later the director sinet and elected the following additional officers:

First Vice President—William B. Franklin.

Second Vice President—Frederick Weir.

Recording Secretary—Fred P. Webber.

Auditor—Daniel Morrison.

Detailed reports of the various officers and committees will be presented to the corporation at a meeting to be held in February.

A NEW TEMPERANCE DOCTRINE.

[Waterbury American.]

For a number of years the promotion of total abstinence through business demands has been an interesting feature of modern life. There are certain classes of employes, for example, who are never permitted to drink, even when off duty, and keep their jobs. This is the rule on some railroads regarding engineers. Many owners of automobiles enforce a similar rule with chauffeurs. These are extreme cases. A common rule in business, however, forbids the use of alcoholics while one is on duty or constructively on duty. A noteworthy example of this is the change in the habits of ocean steamship captains, who used to drink openly with the passengers and who now seldom drink even at table. It is said to be the rule on some lines that ocean captains shall not drink at all during the voyage except possibly it kept on the bridge during a prolonged storm or fog. The reason for such a rule as this is that one can never tell when one drink will lead to another and thus befuddle the brain at the time of an emergency.

But there is a new temperance doctrine, that alcohol even in the smallest amount impairs efficiency. The new doctrine emanates from those who make a special study of diet and its effects. While it has been generally conceded scientifically that alcohol is a food, nevertheless, it is food of such rare utility as to be in scientific terms almost negligible in value. These diet specialists maintain that even a small amount of alcohol does clog the physical powers and does decrease the efficiency. One such authority gave an unusual example in private conversation not long ago. He said that his brother and his brother's wife in the old days of the popularity of bicycling used to take many tandem trips. They were accustomed when thirsty to stop at some wayside inn and indulge in a glass of beer each. After leaving the inn each would complain to the other that that other was not doing the proper share of the tandem work; each thought the other loafing on the job. This never occurred when a temperance drink was substituted for beer, and yet beer has about the smallest per cent of alcohol in it of any so-called alcoholic drinks. This example may be regarded as absurd by many scientific men and doctors. But in the opinion of those diet authorities such scientific men and doctors are influenced in their judgment by their own liking for indulgence in alcoholics. These diet specialists believe that the efficient man of the future will not take a drop of alcohol except as a medicine; not on moral grounds, but that he may make the most of himself, may be fittest to do the greatest amount of work in this line possible to him. Such a doctrine may be an exaggeration, but it is likely to have more influence on the future than many people at present think.

A RAH-RAH REFORM.

[John O'Keefe, in New York World.]

(President Lowell of Harvard says organized cheering is absolutely the worst way of expressing emotions.)

The game is on. But what is this
Amazing metamorphosis?
No yip-yap-yawp? No boom-bah-sisis?

No tiers of horns that blow?
Along the crowded stands we hear
The truly lovely Lowell cheer:
"Syllogisms!
Prunes-and-prisms!
Tit-tat-toe!"

True football spirit is revealed
By gentle murmurs, half concealed,
That float discreetly o'er the field
And never louder grow,
All vocal outbursts have been banned,
Except this whisper in the stand:
"Baby-bunting!
Papa's-punting!
Tit-tat-toe!"

Ah! what a boon when Harvard's Prex
Confines the mucous brek-ek-eks
To gentle quaverings from necks
In cadenced soft and low,
And gentlemanly students chant
This college war-cry ululant:
"Tidy-tatting!
Cotton-batting!
Tit-tat-toe!

All other college changes fade
Beside the one that will be made
When larynxes no more are sprayed
To yell fortissimo.
Along the Charles's classic banks
'Tis in this form they utter thanks;
"Deny-meeny!
Browning-beany!
Tit-tat-toe!"

FANCIES.

Dis gret big world am like a book,
Wif pictures fine to view;
An' every time I takes a look
It shows me sumpin' new.
Dey tells me dar's a heap to learn
Of things both gay and glum;
But I is satisfied to turn
De pictures as dey come.

De flowers an' de snowflakes, too,
Is handsome in deir way;
Of co'se dar's lots o' work to do
An' heaps o' things to say
Dat orter make us wise an' grand;
But when you gits to me,
Des lemme see de pictures, and
Leave all de teachin' be.
—(Washington Star.

"What is bric-a-brac?"
"Junk that's got into society."—[Boston Transcript.

"Aren't you the man I gave a pie to last week?"
"Yessum, but I survived it."

The Guest—And come now, a little celerity, please.
The Waiter—Er—sorry, sir; but we're all out of it, sir.

"Why did I ever leave home and mother?" sobbed his wife.
"Chiefly because your family were too stingy to take us in," he answered.—[Life.

Jack—Do you believe that women always demand the last word?
Tom—Not invariably. Last night I told my girl I wasn't worthy of her and she remained silent.—[Boston Transcript.

"Pa, I want to learn pynography at school."
"Now, I ain't goin' to spend money on such a foolish way. Your ma can tell you all you want o know about makin' pies."—[Baltimore American.

"You weren't at the play last night?"
"No."
"Oh, you don't know what you missed."
"I know I don't. And so long as I don't it doesn't make any difference, does it?"

Well, you are famous now, my boy. Your old landlord has placed a tablet on the house you occupied so many years."
"Is that so? He never would paper it while I was there."—[Louisville Courier-Journal.

First Loafer—Wot I likes about startin' in noo year is that all the disturbin' rush o' Christmas is over!
Second Loafer—Ah, same 'ere. An' wiv three 'und'ed and sixty-five days ahead on yer there ain't no call to 'urry over nuffink!—[Punch.

PERSONALS.

....Lucius Tuttle, for many years president of the Boston & Maine railroad, previous to his retirement last year, had his left leg amputated just below the knee by an operation in Boston last Thursday. Blood poisoning, which began in the toes, necessitated the operation, which Mr. Tuttle withstood well and is expected to recover rapidly.

....John Wanamaker has promised to erect his sixth Young Men's Christian Association building in the Far East. It is announced at the international headquarters that he has pledged $60,000 to provide a building for Pekin, China. It is also announced that of the $2,000,000 fund recently started to erect 60 or 60 association buildings in foreign lands, $1,500,000 has been pledged. The international committee of the association closed its financial year with every obligation paid upon a budget of $626,656 for its work in all continents.

....The American Baptist Missionary Union announces the appointment of George B. Huntington of Boston as assistant secretary in the foreign department and of Rev. Arthur L. Snell of Fitchburg, Mass., as secretary for the New York district. Mr. Huntington came from Rochester, N. Y., in 1903, and has been associated since that time with the foreign department, of which Rev. Dr. Thomas S. Barbour is secretary. Mr. Snell's appointment fills a vacancy caused by the resignation of Rev. Charles L. Rhoades, district secretary of New York, who retired to become pastor of the Prospect Avenue Baptist Church, Buffalo, N. Y. Mr. Snell has been pastor of the First Baptist Church of Fitchburg for a number of years and active in Baptist affairs throughout the state. As a member of the board of managers of the Foreign Missionary Society he is familiar with that work.

....Eugene Duquesne, architect of the French government and holder from 1897 to 1901 of the Grand Prix de Rome, has been appointed professor of architectural design at Harvard University. This appointment is the most important announced at Harvard in a long time. It was only after long negotiations that Mr. Duquesne, who is in the very front rank of architects, was prevailed upon to relinquish the positions of high honor and distinction which he now holds in Paris and to accept the appointment offered by Harvard. He probably could not have been persuaded to come to this country if it had not been for the urgency with which the invitation from Harvard was seconded by many prominent American architects to whom Mr. Duquesne was known personally by reputation. To this influence was added the cordial interest which the French government took in the matter, an interest due in large measure to the effective intercession of Robert Bacon, a graduate of Harvard, now ambassador to France, and to the efforts of many French friends of Harvard who are interested in the exchange of professors between the two countries.

Seasonable Shoes.

Women's Black Calf Walking Boots,

Either Button or Lace

$5.50 a pair.

The T. Mumford Seabury Co.

PORTSMOUTH PROBATE NOTICES.

ADMINISTRATION NOTICE.

The undersigned hereby gives notice that he has been appointed by the Probate Court of the Town of Portsmouth, Administrator of the estate of **Hannah S. Harvey** late of said Portsmouth, deceased, and has given bond according to law.

All persons having claims against said estate are hereby notified to file the same in the office of the clerk of said court within six months from the date of the first advertisement hereof.

WILLIAM T. HARVEY.

Portsmouth, January 12, 1911.

Probate Court of the Town of Portsmouth, January 12th, 1911.

Estate of Lorenzo D. Tallman.

William L. Tallman, Executor of the last Will and testament of Lorenzo D. Tallman, late of said Portsmouth, deceased, presents his first account with the estate of said deceased, for allowance, and the same is received, and referred to the Thirteenth day of February at One o'clock, P. M., at the Probate Court Room, in said Portsmouth, for consideration, and it is ordered that notice thereof be published for fourteen days, once a week, in the Newport Daily News.

GEORGE R. HICKS, Clerk.

Probate Court of the Town of Portsmouth, January 12th, 1911.

Estate of Lydia C. Harrington.

Joan L. C. Harrington, Guardian of the Person and estate of Lydia C. Harrington late of said Portsmouth, deceased, presents his first and final account with the estate of said deceased, for allowance. And the same is received, and referred to the Thirteenth day of February at One o'clock, P. M., at the Probate Court Room, in said Portsmouth, for consideration, and it is ordered that notice thereof be published for fourteen days, once a week, in the Newport Daily News.

GEORGE R. HICKS, Clerk.

ADMINISTRATION NOTICE.

The undersigned hereby gives notice that he has been appointed by the Probate Court of the Town of Portsmouth, Administrator of the estate of Albert C. Brownell late of said Portsmouth, deceased, and has given bond according to law.

All persons having claims against said estate are hereby notified to file the same in the office of the clerk of said court within six months from the date of the first advertisement hereof.

HENRY L. CHURCH.

Portsmouth, December 29th, 1910.

MIDDLETOWN PROBATE NOTICES.

Probate Clerk's Office, Middletown, R. I. December 23, A. D. 1910.

Estate of Mary E. W. Ferry.

George E. Bullard and Louis Curtis of Boston, in the Commonwealth of Massachusetts, and Clark Burdick of Newport, in the State of Rhode Island, have this day filed in this office, their petition in writing to the Court of Probate of said Middletown, praying that a certain instrument in writing therewith filed, bearing date September 28, A. D. 1909, purporting to be the last will and testament of Mary Elizabeth Woodhull Ferry, widow, late of said Middletown, deceased, may be proved and allowed, and letters testamentary issued to them, as the Executors named therein. And said petitioners have applied to me to give due notice of the filing and pendency of their said petition, according to law.

Notice is hereby given to all persons in any wise interested in said petition, that the same will be considered and acted upon at the Court of Probate, to be held at the Town Hall in said Middletown, on Monday, the sixteenth day of January next, A. D. 1911, at one o'clock P. M.

ALBERT L. CHASE,
Probate Clerk.

Court of Probate, Middletown, R. I., December 19, A. D. 1910.

Estate of Nathan T. Van Alstyne.

Daniel Beard, the Administrator de bonis non, with the will annexed, on the estate of Nathan T. Van Alstyne, late of said Middletown, deceased, presents to this Court his first and final account therewith, for examination and allowance.

It is ordered that the consideration of said account be referred to the Court of Probate, to be held at the Town Hall in said Middletown, on Monday, the sixteenth day of January next, A. D. 1911, at one o'clock P. M., and that notice thereof be published for fourteen days, once a week at least, in the Newport Daily News.

ALBERT L. CHASE,
Probate Clerk.

ADMINISTRATOR'S NOTICE.

Estate of Isaac Barker.

The undersigned hereby gives notice that he has been appointed by the Court of Probate of Middletown, R. I., administrator de bonis non, with the will annexed, on the estate of Isaac Barker, late of said Middletown, deceased; that he has given bond to said Court as required, and is now duly qualified to act as such Administrator.

All persons having claims against the estate of said Isaac Barker, are hereby notified to file the same in the Office of the Clerk of said Court, within six months from the date hereof, and those indebted thereto will make payment to the undersigned.

ABIEL F. DAVIS,
Administrator, de bonis non, with will annexed.
10 Weybosset street, Providence, R. I.
December 23, 1910.

GUARDIAN'S NOTICE.

Estate of William T. Bull, Junior minor.

The undersigned has been appointed by the Court of Probate of Middletown, R. I., Guardian of the person and estate of William T. Bull, Junior, minor, and has given bond to said Court as required and duly qualified himself as such Guardian.

All persons having claims against the estate of said William T. Bull Junior, are hereby notified to file the same in the office of the clerk of said Court within six months from the date hereof and those indebted thereto will make payment to the undersigned.

CHARLES A. WILSON, Guardian.
Middletown, R. I., November 9, 1910.

NEWPORT PROBATE NOTICES.

Probate Court of the City of Newport. January 13th, 1911.

Estate of Henry Audley Clarke.

An instrument in writing, purporting to be the last Will and Testament and Codicil thereto of Henry Audley Clarke, late of said Newport, deceased, is presented for probate and the same is received and referred to the Thirtieth day of January instant at 10 o'clock, A. M., at the Probate Court Room, in said Newport, for consideration; and it is ordered that notice thereof be published for fourteen days once a week, in the Newport Daily News.

Duncan A. Hazard, Clerk.

Probate Court of the City of Newport. January 12th, 1911.

Estate of Theodosia Burrow or Theodosia Burrow Cole.

Rhode Island Hospital Trust Company, Guardian of the estate of Theodosia Burrow, Minor, now Theodosia Burrow Cole, presents its first and final account with the estate of said Ward, for allowance, which account shows sale of real estate; and the same is received and referred to the Thirtieth day of January instant at 10 o'clock A. M., at the Probate Court Room, in said Newport, for consideration; and it is ordered that notice thereof be published for fourteen days, once a week, in the Newport Daily News.

Duncan A. Hazard, Clerk

Probate Court of the City of Newport. January 12th, 1911.

Estate of Gideon Lawton.

Request in writing is made by Alfred G. Lapley, of said Newport, a person interested in the will of Gideon Lawton, late of said Newport, deceased intestate, that he, or some other suitable person may be appointed Administrator de bonis non with the Will annexed of the estate of said deceased; and said request is received and referred to the Thirtieth day of January instant at 10 o'clock A. M. at the Probate Court Room, in said Newport, for consideration; and it is ordered that notice thereof be published for fourteen days, once a week, in the Newport Daily News.

Duncan A. Hazard, Clerk.

Probate Court of the City of Newport. January 5, 1911.

Estate of Simeon E. Westall.

An instrument in writing, purporting to be the last Will and Testament of Simeon D. Westall, late of said Newport, deceased, is presented for probate, and the same is received and referred to the Twenty-third day of January instant at 10 o'clock, A. M., at the Probate Court Room, in said Newport, for consideration; and it is ordered that notice thereof be published for fourteen days, once a week, in the Newport Daily News.

Duncan A. Hazard, Clerk.

ADMINISTRATION NOTICE.

The undersigned, Executor of the Last Will and Testament of John LaFarge late of the City of Newport, deceased, which Will has been admitted to probate by the Probate Court of the City of Newport, hereby gives notice that she has accepted said trust and has given bond according to law.

All persons having claims against said estate are hereby notified to file the same in the office of the clerk of said court within six months from the date of the first advertisement hereof.

I have appointed Frank L. Hinckley of Providence, R. I., whose address is 49 Westminster Street, my agent in the State of Rhode Island.

Grace E. Barnes.

Newport, January 6th, 1911.

Probate Court of the City of Newport. January 5th, 1911.

Estate of Nathaniel R. Swinburne.

An instrument in writing, purporting to be the last Will and Testament of Nathaniel R. Swinburne late of said Newport, deceased, is presented for probate, and the same is received and referred to the Twenty-third day of January instant at 10 o'clock, A. M., at the Probate Court Room, in said Newport, for consideration; and it is ordered that notice thereof be published for fourteen days once a week, in the Newport Daily News.

Duncan A. Hazard, Clerk

ADMINISTRATION NOTICE.

The undersigned hereby give notice that they have been appointed by the Probate Court of the City of Newport, Administrators with the Will annexed of the estate of **Sarah A. Nichols** late of said Newport, deceased, and have given bond according to law.

All persons having claims against said estate are hereby notified to file the same in the office of the clerk of said court within six months from the date of the first advertisement hereof.

Benjamin F. Tanner of Newport, Rhode Island, whose address is 38 Rhode Island Avenue appointed agent in the State of Rhode Island, of Anne E. Fisher.

Anne E. Fisher,
Benjamin F. Tanner,
Newport, January 6th, 1911.

Probate Court of the City of Newport. January 11th, 1911.

Estate of John J. Wysong.

An instrument in writing, purporting to be the last Will and Testament of John J. Wysong, late of said Newport, deceased, is presented for probate, and the same is received and referred to the Twenty-third day of January instant at 10 o'clock, A. M. at the Probate Court Room, in said Newport, for consideration; and it is ordered that notice thereof be published for fourteen days, once a week, in the Newport Daily News.

Duncan A. Hazard, Clerk.

ADMINISTRATION NOTICE.

The undersigned, Executors of the Last Will and Testament and Codicil thereto of Louis L. Lorillard, late of the City of Newport, deceased, which Will has been admitted to probate by the Probate Court of the City of Newport, hereby give notice that they have accepted said trust and have given bond according to law.

All persons having claims against said estate are hereby notified to file the same in the office of the clerk of said court within six months from the date of the first advertisement hereof.

Louis L. Lorillard, Junior, of Newport, Rhode Island, whose address is Oakwood Terrace, appointed agent in the State of Rhode Island of William P. Lyman.

Katherine B. Lorillard,
Louis L. Lorillard, Junior.
William P. Lyman.
Newport, December 30th, 1910.

Probate Court of the City of Newport. December 29th, 1910.

Estate of Elizabeth P. Briggs.

George A. Seabury and Carrie J. Seabury, Executors of the Will of Elizabeth P. Briggs, late of said Newport, deceased, present their first and final account with the estate of said deceased, for allowance, which account shows payment of legacies to legatees; and the same is received, and referred to the Sixteenth day of January next at 10 o'clock, A. M., at the Probate Court Room, in said Newport, for consideration, and it is ordered that notice thereof be published for fourteen days, once a week, in the Newport Daily News.

Duncan A. Hazard, Clerk.

Henry Biesel & Son,

Saddle, Harnessl and Trunk Makers.

LEATHER GOODS,
TRAVELERS' SUPPLIES,
DOG COLLARS.

256 Thames St. Tel.383

Port. Claret. **Angelica Zinfandel** Sherry. Sauterne.

We invite special attention to the quality of our domestic wines. Fermented from grape they are PURE and perfectly adapted for medicinal use.

25 S'way. Peter Beyer. 11 Spring St.

Castor Oil

Is now prepared in pure white powder form (with magnesia) and is absolutely tasteless.

The new preparation, **Castor-Lax**, is the modern and pleasant way of taking that most efficacious of all laxatives—**Castor-Lax**. Doctors say **Castor-Lax** solves one of the great medical problems—that of actually getting people to take castor oil. If people with delicate, sensitive stomachs and sluggish livers would take **Castor-Lax** faithfully, their troubles would soon vanish. Any druggist has **Castor-Lax** or will gladly get it for you.

GROCERIES AND PROVISIONS. GROCERIES AND PROVISIONS.

THE POSTOFFICE SQUARE MARKET

"The Store That Satisfies."

Boston Rolls	16c a lb
Spice-Cured Corned Beef	9c a lb
Fresh Shoulders	14c a lb
Island Sausage Meat	18c, 3 lbs 50c
Fowl	20c a lb
Fores Mutton	7c a lb

15 Sweet Florida Oranges 25c

W. C. Scott. Phone 543.

GROCERIES AND PROVISIONS.

FRESH

ASPARAGUS.

Green Beans	Green Peas
New Beets	New Carrots
New Leeks	Mushrooms
Green Peppers	Cucumbers
Artichokes	Kohl Rabi
Celery Knobs	Endive
Chicory	Romaine
Tomatoes	Brussels Sprouts

—AT THE—

SEA SIDE MARKET.

A&P Pure Food Daily Bulletin

FOR WEEK COMMENCING MONDAY, JANUARY 9.

WE CAN MAKE MONEY FOR YOU.

CUT PRICES THIS WEEK!

LAUNDRY STARCH	3 lbs. 10c
MARSHALL'S HERRING, Kippered or Tomato,	2 cans 25c
CHLORIDE OF LIME	5c a can
POTASH OR LYE	5c a can
PEARL BARLEY	2 lbs. 7c
SAUERKRAUT	10c a can
Standard SUCCOTASH	3 cans 25c
NORWAY MACKEREL,	each, 5c

20 "S&H" Stamps Free!

(See Coupons.)

EL RYAD COUPON

Cut out this Coupon, present it at our store this week and by buying 1 lb of El Ryad Coffee at 35c you will receive 10 Stamps FREE besides the Extra Stamps given with it on this circular, from Monday, Jan. 9th to Sat. Jan. 14th. This coupon not good after Sat. Jan. 14th.

PLAZA COUPON

Cut out this Coupon, present it at our store this week and by buying 1 lb of Plaza Coffee at 30c you will receive 10 Stamps FREE besides the Extra Stamps given with it on this circular, from Monday, Jan. 9th to Sat. Jan. 14th. This coupon not good after Sat. Jan. 14th.

Have You Tried our Famous

"8 O'CLOCK"

Very Healthful. It has no equal as a Substitute for

COFFEE

20 Stamps with 1 lb., 25c

10 STAMPS

With any of the following articles:

10 STAMPS
With 2 cans A&P Lunch Cocoa, each ..... 10c.
With 2ck. A&P Scouring Soap, each ..... 5c.
With 1 pk. A&P Borax ..... 10c.
With 1 lb. Peanut Butter ..... 15c.
With 1 bot. A&P Olive Oil ..... 22c.
With 1 pk. Grandmother Oats 10c.
With 3 cans Iona Tomatoes ..... 25c.
With 2 cans A&P Maine Corn 25c.
With 1 bottle A&P Vinegar 10c.

THE GREAT ATLANTIC & PACIFIC TEA CO.,
131-133 Thames Street.
Phone 650. Free Delivery.

GROCERIES AND PROVISIONS.

THE HIGH COST OF LIVING A Myth. READ OUR PRICES.

Homestead Brand XXXX Minnesota patent bread flour 75c a bag.

Standard, Extra Fine Granulated Sugar, 25-pound cloth bags $1.30.

Extra Fancy New Crop New Orleans Molasses 50c a gallon.

Choice Whole Rice 5 lbs for 25c.

Baker's Breakfast Cocoa 19c a box.

Strictly Fresh Island Eggs 45c a dozen.

New York State Hand Picked and Screened Pea Beans 10c quart, wood measure.

Bee Soap 6 bars for 25c.

Just in another lot of Extra Fancy Bright Florida Oranges, Pineapple Fruit, 25c a dozen.

Golden Flakes, a new cracker from the Sunshine bakery. Delicious, try them.

—AT—

The Boston Grocery,

City Hall Square, Broadway,

O. F. Wilcox, Prop'r.

If you want the very best and highest grade of Flour made in the world buy

OCCIDENT

If the next best will do take

VESPER.

At $6.25 a bbl.; or 1-8 bbl. bag for 80c.

—AT—

James A. Eddy's,

Cash Grocery and Market,

237 Thames St.

Where you always get good BUTTER.

SPECIAL FOR SATURDAY.

Fresh Fowl	18c
Fancy Chickens to Roast	22c
Fancy Fresh Capons	28c

Fresh Pork Shoulders
Fresh Pork Hams
Guinea Hens
Boston Market Celery

T. FRED KAULL,

391-393 Thames St.

Tel. 476.

THE NEWPORT JOURNAL AND WEEKLY NEWS.

NEWPORT DAILY NEWS.
Published every afternoon except Sunday.
Office 207 Thames Street.
T. T. Pitman, Proprietor

A Profit Sharing Paper.
News $6.00 a year. 12 cents a week.
Journal and Weekly News $2 a year.

TELEPHONE CALLS.
Business Office, down stairs, 6908
or if that is busy, 17
Editorial and Reportorial Rooms
Upstairs, 782
or if that is busy 783
Publisher's Residence,
18 High Street, 822

The Newport Journal contains the best matter in the Daily News each week and will be sent anywhere in the United States postage paid for two dollars a year in advance. Requests for change of address should give old address as well as new.

BACK NUMBERS.

Copies of the Daily News two weeks old three cents extra for each month or part of a month. Copies of the Newport Journal and Weekly News, one month old five cents extra for each month or part of a month.

Yearly or Term Advertisers are limited to their immediate business, are guaranteed but five insertions in a week and are allowed fifty-two changes a year. Legal notices, auction sales, amusements, cards, wants, and lost and found are not included in space contract.

Advertisers using both the daily and weekly papers gain the advantage of distinct classes of readers, no person reading both the daily and weekly. The Journal goes among people who read no other local paper.

NewportDailyNews

FRIDAY, JANUARY 13, 1911.

IN ORDER TO AVOID DELAYS ON ACCOUNT OF PERSONAL ABSENCE, LETTERS TO THE DAILY NEWS SHOULD NOT BE ADDRESSED TO ANY INDIVIDUAL CONNECTED WITH THE OFFICE BUT SIMPLY TO THE PAPER.

TEN PAGES.

A GOOD Y. M. C. A. YEAR.

The report of Secretary Chapin of the Young Men's Christian Association to the meeting of the corporation was in many respects quite remarkable. Upon entry into the new building a year since the directors were nearly appalled at the size of the budget which seemed to be absolutely necessary for the Association to do in any adequate degree the work for which it existed. It has only been by the closest attention to its affairs that the officers and directors have been able to keep the expenses, which are necessarily large, within the receipts. This they have done, with a small balance in hand. The need has been shown in the year of the increase of the endowment funds of the Association and the meeting of the corporators has taken action for the reception and care of such funds, which will be commended by Association donors. The work of the Young Men's Christian Association should strongly appeal to people in this community, when giving to benevolence, or making their wills, so that gradually the financial affairs of the Association may be placed upon a more permanent foundation than is now the case.

UNDER THE NEW ADJUTANT GENERAL.

The state militia, or the National Guard, as it is now designated, ought to take a renewed lease of life under the new adjutant general, Major Aldrich, though a comparatively young man, has had a long and varied military experience, which should have fitted him particularly well for the duties which will devolve upon him in his new position. That service has included active participation in warfare in the Philippines, which cannot fail to have given him a practical knowledge of military discipline and activity which will be exceedingly useful as the executive head of the department. Six years of duty in this state as the representative of the government, which made his position very nearly adviser to the department, has undoubtedly qualified him for the post of adjutant general by making him familiar with the military affairs of the state in general and in detail. His military record is clean, was begun at the early age of 17 years and has been followed with diligence and enthusiasm.

It might have been difficult to have found any one in the state better fitted for the position and he should enter upon his duties with the full confidence of the officers and men of the National Guard. It is not unlikely that he will find some improvements which can be made in the service and the spirit of the militia, and he can without doubt be depended upon to do his best to bring the Guard to the highest possible point of efficiency and keep it there during his administration.

NEED OF A CORRUPT PRACTICES ACT.

Senator Peirce of Cranston apparently has been hard at work since his election to the legislature in November, preparing bills to present to that body when it should convene, for during the first week he introduced two of the highest importance. One of these was the measure for the appointment of a public service commission, the need of which has already been urged by The News, while the other is to prevent corrupt practices in elections. The latter, however, is not an entirely new piece of legislation, as is the former, since bills similar in their main provisions have been presented at other sessions but have not been adopted. The difficulty has been that they have been offered by Democrats and the history of legislation shows that seldom is a bill of great importance which has been introduced by a member of that party passed by a Republican legislature. The same trouble will probably be experienced in connection with this bill, as Senator Peirce is a Democrat and it will presumably again be considered by the Republicans that no good thing can come from a Democrat, or that no good thing presented by one can be allowed to become a law without being so changed as to appear to be after all a Republican measure.

It has long been recognized, however, that a corrupt practices law is needed in this state. It is true, moreover, that whether or not there is any special need of such a measure in this state, one ought to be on the statute books in order to put this commonwealth in line with others which are adopting progressive legislation, and showing thus that they are awake to the modern trend and not content to be at the rear in the march toward the improvement of conditions in regard to the conduct of elections. Even if there was no particular evidence that the conditions pertaining to campaigns and elections in this state are bad, such an act as this ought to be passed, in order that the state may have at command the power to correct such evils if they at any time appear. It is not necessary to postpone the possession of a good thing until the need of it has been sorely felt, but is the part of wisdom to acquire it before necessity arises.

The fact, however, is well known that in this state there is and has long been need of just this kind of legislation. The conduct of elections in some parts of the state for years has been a by-word not only within but without the state, and it has been heralded far and wide in public print that Rhode Island is corrupt in its election methods, and that practices are employed which should not be permitted anywhere if a clean ballot is desired. Much of this may be exaggerated and it may be true, as has often been declared, that this state is no worse than many others, but that does not remove the mark of disgrace which has been put upon it, deservedly or undeservedly. If there is no foundation for this name which the state has acquired, the best possible way to rid the commonwealth of a repute so undesirable and so injurious would be to pass a corrupt practices law of such a character that its presence on the statute books would be in itself a considerable refutation of any charges which might be made of illegal conduct of elections. If there is basis for the reputation which the state now bears in regard to this matter, then it is clear beyond need of argument that a law of this sort ought to be passed in order that the conditions may be improved.

It is idle, however, to try to shut the eyes to the fact that there are corrupt practices in some at least of the elections in this state. Almost every year there are stories of illegal acts in some cities or towns, and even at the present time there are formal charges before the legislature that one of its members was elected by bribery, which will be investigated by that body. They may not be found to be true, but the recurrence of such charges from year to year in different parts of the state is a clear indication that something is wrong in connection with Rhode Island elections and that it would be the part of wisdom to pass a law for the prevention of corrupt practices, in order that the good name of the state may be cleared from the bad reputation it now bears in this respect.

SENATORIAL ELECTIONS.

While the United States Senate is discussing the amount of bribery which was employed in the interest of Senator Lorimer a committee of the Wisconsin legislature has made a presentment against Senator Stephenson, accusing him of procuring his election by corruption, and will send the evidence which it collected to the Senate. So two cases of buying seats will be before that body simultaneously.

Senator Stephenson was said some time ago to have spent $100,000 in securing his seat. The question was whether the money were spent legitimately or not. Apart from any charges of actual buying of votes for Stephenson, there seems to be no doubt that he spent a great deal of money in assisting members of the legislature to be elected. It is hardly necessary to say that the members who had accepted his contributions to their campaign funds supported his election to the Senate. They could not very well take his money and vote against him.

Two famous bosses of New York and Pennsylvania, now dead, used this method of controlling their respective legislatures extensively, and both were elected to the Senate. They may or may not have been indebted for their elections to the campaign funds which they supplied to candidates for the legislature, but they undoubtedly acquired a control of their legislatures which enabled them to procure the passage or the defeat of any bill. Lobbying in the ordinary sense nearly ceased at Albany and Harrisburg, because corporations which desired legislation, or did not wish it, would make what was called a "campaign contribution" to the state boss, who would use some of the money in securing the election of members of the legislature. Then the word would be passed around that this or that corporation was a friend and had contributed liberally to the campaign fund of the party, and every member who had accepted money from the state chairman was certain to obey his suggestions regarding measures to be passed or killed.

The use of money, whether for a Senatorial election or to procure legislation, is in marked disfavor now, and sturdy efforts are being made to put an end to political corruption, even when disguised.

President Taft, in a speech before the National Tariff Commission Association, endorses the plan for a permanent tariff commission "having functions and compensations analagous to the Interstate commerce commission." Not only does the President endorse the Longworth bill, now before the House of Representatives, characterizing it as a "conciliatory measure embodying all the potent features that are necessary to make the commision effective," but he has summoned the Republican members of the ways and means committee to the White House and urged them to harmonize their differences. It is quite possible that Congress at its present session will agree upon a permanent tariff commission bill.

Governor Dix of New York refuses to take sides in the Democratic factional fight for the nomination for United States Senator, and in this respect differs materially from Governor Wilson of New Jersey, who is making a determined fight against one Democratic candidate. Governor Dix says the legislature is able to elect a United States Senator without outside interference, and evidently thinks the governor is outside the legislature.

The commissioners of the United States and Canada who have been considering the fishing regulations have arrived at a decision whereby the Canadian and Newfoundland governments undertake to change the existing regulations to meet the objections of the United States. This makes further action unnecessary.

British merchants have objected to the new Japanese tariff, which hits them hard, and the British and Japanese governments are endeavoring to negotiate a special commercial treaty. It is believed that Japan is willing to make some tariff concessions on certain lines of British goods.

Dr. Christopher F. Barker has the necessary qualifications for making a successful president of the Young Men's Christian Association. He is, however, somewhat at a disadvantage in following one of the most popular presidents the Association has ever had.

Where are the Republican members of the state legislature at, on the Senatorial question?

JAPAN SURPRISED AT CALIFORNIA LEGISLATION.

Special despatches from San Francisco to the Japanese newspapers, detailing the uncompromising anti-Japanese attitude of California legislators, are occupying much space and have called forth editorials expressing surprise and regret. Japanese government officials and other prominent men are disappointed because admittedly Japan has effectively carried out for two years a self-imposed restriction on emigration to America. Assurances are given that irrespective of the personality of the administration there will be no deviation from the present policy. The discriminating nature of California's anti-Japanese campaign, as described by the special despatches, is the subject of general comment, and the business men of other nationalities here are effectively fostering an anti-American prejudice, to the detriment of American trade. Officially much reliance is placed in the attitude of the administration at Washington, where it is believed Japan's good faith is fully understood.

THE MYSTERY OF QUICKSAND

[Literary Digest.]

Many inquirers, reading or hearing of the dangerous and mysterious qualities of quicksand, have sought in vain to find the difference between these and ordinary expanses of sand. Why do they engulf the unwary? An answer to this question is difficult to obtain and is generally unsatisfactory when found. In a lecture on the properties of sand, delivered at the Royal Institution in London, Charles E. S. Phillips tells us that the difference between quicksand and other sand is accidental rather than fundamental. He says, as reported in Nature:

"A certain amount of unnecessary mystery seems to surround this matter. I hasten to point out that the grains of quicksands appear to be in no way extraordinary. Nevertheless, the fact remains that sand in certain localities upon the coast readily gives way under a load. Instances are recorded where a cart driven over a wet shore has rapidly disappeared below the surface. The general opinion seems to be that this is due to a soft underlying layer of clay or mud, which no doubt in some instances is the true explanation. Mr. Cares-Wilson, who is an expert in these matters, pointed out to me recently, however, that another factor may be the imprisoning of gas between the grains, due to decomposition of organic matter.

"It must also be borne in mind that any surface in so good a contact with wet sand that the air is excluded will be held fast by atmospheric pressure; and further, that an object so situated, and utilized this way and that, will rapidly become embedded and swallowed up. It is by this simple process that the celebrated Goodwin Sands have claimed so many victims. A large percentage of the vessels stranded upon them, however, float safely off on the rising tide, but now and then one is caught and doomed. In the past they have been responsible for many a shipping tragedy, and there is a pathetic interest attaching to the fact that ribs and other remains of ships, long lost and forgotten, sometimes reappear for a time above the surface. Since the advent of steam it is happily a rare occurrence for a vessel to be lost upon a sandbank.

AROUND RHODE ISLAND.

Captain Harden Declines Promotion as Major of the First District.

Reception to First Italian Member of the General Assembly—Gift to State Deputy Cole.

Captain Archie H. Harden of the Seventh company, First district, coast artillery corps, Rhode Island National Guard, has declined the office of major of the First district, to which he was unanimously elected about a fortnight ago. Captain Harden announces to the other officers of the district, by whose votes he was thus honored, that while he appreciates the compliment he desires to retain his company command for the present. Next Tuesday evening a meeting of the officers of the First district has been called for the purpose of electing a lieutenant colonel to fill the vacancy caused by the resignation of Lieutenant Colonel Archibald C. Matteson, and also two majors. At the time of the election of Colonel Matteson, Major Alexander H. Johnson, who is senior major of the district, gave way for Colonel Matteson, so that he might be elected and thus secure his rank of full colonel upon retirement. Major Johnson will be a candidate for the lieutenant colonelcy. His is the only name mentioned in connection with the office. His election will leave two vacancies for majors and these officers will also be filled. The candidates for the office of major are Captain Arthur N. Nash, ordnance officer; Captain Maurice H. Cook, signal officer, and Captain Bourdon A. Babcock of the Fifth company, of Westerly.

Representative Aldanio R. Aiello of the Seventeenth Assembly district, of Providence, the first Italian member of the General Assembly, was the guest of honor at the annual banquet of the Italian-American Philodramatic Circle Thursday evening. School Committeeman Angelo de Pasquale of the Ninth ward was also a guest of the club. Councilman Vito M. Famiglietti, who had been invited to be present, sent a letter of regret. The banquet was served in the reception room of the club, and proved one of the most successful affairs ever held in the Federal Hill district. A reception was held fore the banquet, Representative Aiello being assisted in receiving by all the officers of the club, which is the oldest Italian organization of its kind in the state. A handsome watch charm, set with a large diamond, was presented to Mr. Aiello by the members, while Angelo de Pasquale received a handsome bouquet of flowers. All the speakers dwelt at length upon the significance of Mr. Aiello's election which, coupled with he election of Councilmen Famiglietti in the Ninth ward and Giustino de Benedictis in the Third ward and of School Committeemen John Barone and Angelo de Pasquale, gives the Italian people of the city much greater representation in the political life of the city and state than they ever had before.

In the presence of a large gathering including the state officers and representatives of the 22 Councils of the order in the state, a check for $500 was presented to Joseph F. Cole by the Knights of Columbus in Providence, Thursday evening. For three years ending at the last election, Mr. Cole was state deputy of the Knights of Columbus in Rhode Island, and during that time the membership increased rapidly and the order made great progress in the state. When at the last convention Mr. Cole retired and Charles P. McAlevy of Pawtucket was elected to succeed him a movement was started to give Mr. Cole some tangible token of the esteem in which he is held by the entire membership. As Providence Council had its annual installation of officers Thursday night, and as such an affair always attracts a large number of members from other Councils, the presentation was made immediately after the business meeting of the Council, and there was a large attendance.

The Lonsdale Company has followed the course outlined by B. B. & R. Knight in advancing the price of their cotton goods a quarter of a cent a yard. The increased price affects both muslins and cambric muslins manufactured by the Lonsdale Company. It went into effect Wednesday. In speaking of the advance in price R. H. I. Goddard said it was brought about by the fact that there is at present more demand for goods than has existed recently, and the present high price of cotton is also a large factor in determining the company's policy. Mr. Goddard said there is no reason to suppose that there will be any further advance in price immediately although even with this increase it hardly pays to manufacture the goods. How long the product of the Lonsdale Mills will continue at the present price he was unable to state. The company's mills, Mr. Goddard added, are running on full time, as they have been right along.

Congressman-elect George F. O'Shaunessy has appointed as his private secretary Lewis A. McGowan of Providence, a young attorney. He was born in Providence, November 12, 1883, and was educated in the Bridgham school, the English high school, the Catholic University and Georgetown Law School, being admitted to practice law in May, 1910. Before studying law he was a photo engraver. He was a member of the Democratic city committee in 1906, belongs to the Knights of Columbus and the Cathedral Catholic Club and is associated with the law office of O'Shaunessy, Gainer & Carr.

Mrs. John C. Stockbridge Thursday observed her ninety-first birthday, receiving her friends informally at her home in Providence, where there was a constant stream of visitors bringing remembrances until her drawing room was a bower of blossoms. Plants, flowers, fruit, gifts, letters and telegrams poured in upon her from friends familiar and beloved, who embraced the opportunity to do honor to one who has spent her length of days in kindly thought for others. No invitations had been sent out, but her friends remembered the occasion.

Senator Aldrich will introduce in the Senate a bill embodying his personal plan for the re-organization of the national finances before the close of the present session of Congress. This plan provides for a modified central bank system, which is designed to make available the business credit of the country as a basis for currency, but which will not enter into competition in the general banking business of national, state or private banks. The Senator has determined on this step as the best method of educating the business world and acquainting it with the conclusions he has been led to draw from the extensive investigations of the National Monetary Commission.

Henry F. Lippitt, the Republican organization's candidate for Senator, entertained his supporters Thursday at a dinner in the Narragansett Hotel, Providence. Nearly all the members of the legislature who voted to support him in the Republican caucus were present, also Judge Nathan M. Wright and Colonel Frank W. Tillinghast. The party sat down to dinner shortly before 2 o'clock, and it was late before it arose.

INSTRUCTION.

Mrs. T. W. Freeborne,
131 SPRING STREET.
TEACHER OF PIANO.
Phone 1537.

AUTOMOBILE PAINTING.
JAMES W. WILSON.
Liberty Block, cor. Marlborough and Farewell Sts. Phone 693.

CITIZENS' ASSOCIATION OF MIDDLETOWN.
NOTICE.

The annual election of officers will be held at the Middletown Town Hall, Friday, Jan. 13. Meeting called at 8 o'clock.
Per order of
CHESTER A. CARR,
Secretary and Treasurer.

FOR RENT.
FOR THE WINTER
A Very Warm House
On a favorite corner on one of Newport's best streets. Apply
K. C. DERBY,
126 Bellevue Avenue.

NEWPORT BAKERY.
Are you satisfied with your Bread and Pastry?
One trial is all we ask.
"Quality Tells."
Tel. 8078. 96 Thames St.

OLD CITY HALL NOVELTY SHOP.
We give you 20 per cent off for the month of January, on all our immense stock of goods. Step in and see the Bargains.
DANIEL E. SULLIVAN.
Tel. 665.

No. 2554.
REPORT OF THE CONDITION OF THE
UNION NATIONAL BANK
At Newport in the State of Rhode Island, at the close of business, January 7, 1911.

RESOURCES	DOLLARS.
Loans and Discounts	120,764 54
Overdrafts, secured and unsecured	09,000 02
U. S. Bonds to secure circulation	60,000 00
Premiums on U. S. Bonds	800 00
Bonds, Securities, etc	133,630 77
Banking house, Furniture, and Fixtures	1,200 00
Due from approved Reserve Agents	22,399 52
Checks and other Cash Items	161 91
Exchanges for Clearing House	1,847 52
Notes of other National Banks	1,057 00
Fractional Paper Currency, Nickels, and Cents	35 70
LAWFUL MONEY RESERVE IN BANK, VIZ:	
Specie 4,333 65	
Legal-tender notes 2,361 00	6,694.65
Redemption fund with U. S. Treasurer (5 per cent of circulation)	2,600 00
Total	341,090 63

LIABILITIES.	DOLLARS.
Capital stock paid in	155,250 00
Surplus fund	32,000 00
Undivided Profits, less Expenses and Taxes paid	18,405 13
National Bank Notes outstanding	49,110 00
Due to other National Banks	1,736 00
Dividends unpaid	2,801 75
Individual deposits subject to check	81,668 69
Certified checks	100 00
Total	341,090 63

State of Rhode Island, County of Newport, ss:
I, W. A. Coggeshall, Cashier of the above-named bank, do solemnly swear that the above statement is true to the best of my knowledge and belief.
W. A. COGGESHALL, Cashier.
Subscribed and sworn to before me this 11th day of January 1911.
PACKER BRAMAN,
Notary Public.
CORRECT—Attest: W. H. Hammett, William A. Sherman, John C. Seabury, Directors.

FOR SATURDAY.
JANUARY 14, 1911.
Chocolate Soft Nougatines,
Chocolate Pineapple Chews,
Chocolate Jellies,
Chocolate Molasses Chews,
Cocoanut Kisses,
Toasted Marshmallow,
Molasses and Chocolate Crisps,
And a large variety of other candies at
20c.
Don't forget your Coffee Cakes.
H. D. FRASCH,
170 THAMES STREET.
Telephone 987.

MUSIC BUYERS
Complete catalogue of the
TEN CENT
CENTURY MUSIC
(1600 copies) in Stock at all times. Our canvassers will call on you within the next few days.
Chas. S. Plummer,
Opp. Government Landing.

The Island Savings Bank.
A Semi-Annual Dividend at the rate of 4 per cent per annum, will be paid to the Depositors January 16, 1911.
GEORGE H. PROUD, Treasurer.

BLUE CRUSHED STONE.
3 screened to size. Contractors for macadam roads and driveways. Path dressing a specialty. Steam roller for rent.
Peckham Bros. & Co.
Tel. 1530 P. O. Address Newport, R. I.

THE WEATHER.

BOSTON, Jan. 13, 8 A. M.—Forecast for Boston and vicinity—Unsettled, probably with rain or snow tonight and Saturday; moderate, variable winds.

WEATHER CONDITIONS.

Rain has occurred during the past 12 to 24 hours in light to moderate amounts in the lower Lake region, Ohio valley, and at scattered stations in the central valleys. Snow flurries have been reported from northern Michigan, North Dakota and Montana. Clear and settled weather prevails only in south Atlantic, Gulf, and south Pacific coast districts. The pressure is moderately high along the coast of New England and the Maritime provinces and about the same in eastern Gulf states. It is still higher in the northwest. Relatively, the barometer is low in western New York state. A week depression also is on the middle Pacific slope. The temperature is slightly lower along the Atlantic coast, but otherwise there has been but little change. In New York at 8 a. m. it was 40. Washington 40, Jacksonville 42, St. Louis 32, Chicago 34, Des Moines 4, Kansas City 26, St. Paul 12, Denver 28, San Francisco 48, and Portland, Oregon, 36.
J. W. Smith,
Forecast Official.

LOCAL CONDITIONS.

	8 h	12 h	2 h
Temperature	36	39	37
Barometer	30.49	30.48	29.44
Wind	E	E	N E
Weather	Cloudy	Rain	Misty

MINIATURE CALENDAR.

Friday, January 13.
Sun rises 7 10. Sun sets 4 37.
Moon sets 6 08 a. m.
Day's length 9 hours 27 minutes.
Day's increase 17 minutes.
High water 5 55 a. m.; 6 32 p. m.

Saturday, January 14.
Sun rises 7 10. Sun sets 4 38.
Moon rises — p. m.
Day's length 9 hours 28 minutes.
Day's increase 15 minutes.
High water 6 48 a. m.; 7 22 p. m.

Sunday January 15.
Sun rises 7 09. Sun sets 4 39.
Moon rises 5 34 p. m.
Day's length 9 hours 30 minutes.
Day's increase 20 minutes.
High water 7 38 a. m.; 8 12 p. m.

Moon's Phases.
Full Moon, Jan. 14, 5 27 p. m.
Last Quarter, Jan. 22, 1 22 a. m.
New Moon, Jan. 30, 4 46 a. m.
First Quarter, Feb. 6, 10 24 a. m.

NEW TODAY.

[Only first insertions listed here.]

	page
Zemo	8
Cuticura	6
Strolin	8
Public Hearing	4
To Let—Cottage	3
W. C. Scott—Meats	3
H. P. Rooney—Meats	5
Lost—Gold Cuff Stud	9
Wyatt—Navel Oranges	2
Wanted—Laundry Work	9
Newport Dry Goods Co.	7
Simeon Hazard—For Sale	6
Wanted—Girl for Housework	9
Probate Court—Cole Estate	3
Barney—Edison Phonographs	10
H. D. Frasch—For Saturday	4
Probate Court—Clarke Estate	3
Ports. Pro. Ct.—Harvey Estate	3
Wm. D. Sherman, Jr.—Specials	2
Probate Court—Lawton Estate	3
The Leddy Co.—Clearance Sale	9
Ports Pro. Ct.—Tallman Estate	3
Union National Bank—Statement	4
B. F. Downing, 3d.—Millinery Sale	5
Boston Grocery—"Read Our Prices"	3
Ports. Pro. Ct.—Harrington Estate	3
Marlborough Market—Fresh Meats	1

TO INSURE INSERTION ON THE DAY DESIRED, CHANGES OF ADVERTISEMENTS SHOULD BE SENT IN THE NIGHT BEFORE. ADVERTISERS ON YEARLY CONTRACTS ARE ALLOWED TO CHANGE MATTER ONCE A WEEK WITHOUT EXTRA CHARGE.

2 COTTAGES
For Sale.
NEAR BROADWAY, modern and first class in every respect. Price $4,500 each. Also Cottage, with stable, on lot containing 5,575 sq. ft. A bargain at $5,500.
HERBERT L. DYER, Agent,
162 BELLEVUE AVE.
Branch Office, 64 Broadway.

FIRE
MARINE
LIFE
PLATE GLASS
ACCIDENT
HEALTH
AUTOMOBILE
STEAM-BOILER
INSURANCE.
Lowest Rates.
Reliable Companies.
HENRY BULL, JR.,
Insurance and Real Estate,
183 Thames Street.

Go next the Opera House to the
MITCHELL'S New RESTAURANT
First class meals served, also table board at low rates.

PUBLIC HEARINGS.

The Committee of Twenty Five will hold its first public hearing at the City Hall.

MONDAY, JANUARY 16, at 8 P.M.,

When those interested in any petitions, resolutions &c before the committee may appear and be heard.
By Order of the Committee.
F. N. FULLERTON, CLERK.

THE NEWPORT JOURNAL
is especially adapted for mailing.

HUDSON RIVER
Blue Crushed Stone
For paths and driveways.
J. K. SULLIVAN.

A Desirable Flat for Rent
On Thames Street.
This is a lower floor of 5 large rooms, new bathroom, hot water heating. Use of piazza, etc. A very central place for any one connected with U. S. Naval Station or Torpedo Station. Rent $25.00 monthly.
A. O'D. TAYLOR,
Real Estate Agent,
122 Bellevue Avenue.

BORN.

JONES—In Peacedale, 8th, inst., a son to Mr. and Mrs. Everett Jones, and grandson of the late Mr. and Mrs. Jonathan Sisson of Portsmouth.

DIED.

MURPHY—In this city, 13th inst., Hugh J., son of Hugh J. and Nellie L. Murphy, aged 1 year and 3 months.
LIBBY—Suddenly, in this city, 13th inst., at his residence, 11 Broadway, William T. Libby, son of the late John and Octavia Libby, aged 71 years.
BOYD—In Portsmouth, 10th inst., Elizabeth T. Boyd, in her 86th year.
BATTEY—In Providence, 12th inst., Alden Arnold Battey, in his 34th year.
BRAYTON—In Providence, 12th inst., Ellen M., wife of William E. Brayton, in her 56th year.
HINDS—In Providence, 12th inst., Rose K., wife of Henry P. Hinds, in her 35th year.
CHASE—In East Greenwich, 11th inst., Rebecca S., wife of Rev. Amos S. Chase.
WHITTEMORE—At Oakland Beach, 11th inst., Edward R. Whittemore, in his 86th year.
WHALEN—In Fall River, 11th inst., John H. Whalen.

JOHN S. LANGLEY, Undertaking.
15 Franklin Street.
FREDK E. LANGLEY, M'gr.
Telephones 879-1118.

SAMUEL W. MARSH,
Undertaker and Licensed Embalmer.
101 Thames Street.
Night calls answered from residence, 25 Cranston Ave. Office Tel. 923. Res. 1059.

HAVE YOU A FEW HUNDRED TO INVEST?
If so, we have several good propositions which will interest you. One in particular, in the Second Ward, close to schools and churches. Call and let us give you full particulars.
We have a large list of cottages and tenements for rent.
FIRE INSURANCE. Policies placed in strongest companies at lowest rates.
Notary Public.
Commissioner for New York.
C. H. Wrightington, 30 Bellevue Ave.
Phone 770.

The H. L. Marsh Co.
GLUTEN, AJAX
AND OTHER
HIGH-GRADE FEEDS.
Our Scratch Feed is the BEST—not "just as good."

No. 1546.
REPORT OF THE CONDITION OF THE
AQUIDNECK NATIONAL BANK,
At Newport, in the State of Rhode Island, at the close of business, January 7, 1911.

RESOURCES.	DOLLARS.
Loans and Discounts	443,531 86
Overdrafts, secured and unsecured	216 84
U. S. Bonds to secure circulation	175,000 00
U. S. Bonds to secure U. S. Deposits	50,000 00
Other Bonds to secure U. S. Deposits	50,000 00
Premiums on U. S. Bonds and others	2,200 00
Bonds, Securities, etc	438,146 95
Banking house, Furniture, and Fixtures	64,050 00
Due from State and Private Banks and Bankers, Trust Companies, and Savings Banks	10,610 30
Due from approved Reserve Agents	140,741 14
Checks and other Cash Items	705 47
Exchanges for Clearing House	3,450 20
Notes of other National Banks	5,456 00
Fractional Paper Currency, Nickels, and Cents	708 10
LAWFUL MONEY RESERVE IN BANK, VIZ:	
Specie 23,726 76	
Legal-tender notes 26,579 00	50,305 76
Redemption fund with U. S. Treasurer (5 per cent of circulation)	8,750 00
Due from U. S. Treasurer	12,000 00
Total	1,455,813 10

LIABILITIES.	DOLLARS.
Capital stock paid in	200,000 00
Surplus fund	90,000 00
Undivided Profits, less Expenses and Taxes paid	9,127 15
National Bank Notes outstanding	169,400 00
Due to Trust Companies and Savings Banks	164,210 74
Dividends unpaid	1,888 50
Individual deposits subject to check	574,631 01
Demand certificates of deposit	163,670 35
Certified checks	790 95
Cashier's checks outstanding	2,532 79
United States deposits	49,029 51
Deposits of U. S. disbursing officers	46,528 49
	997,232 51
Total	1,455,813 10

State of Rhode Island, County of Newport, ss:
I, Thos. B. Congdon, Cashier of the above-named bank, do solemnly swear that the above statement is true to the best of my knowledge and belief.
THOS. B. CONGDON, Cashier.
Subscribed and sworn to before me this 11th day of January, 1911.
EDWARD A. SHERMAN,
Notary Public.
CORRECT—Attest: Peleg King, Angus McLeod, Lewis L. Simmons, Jr., Directors.

Shell Fisheries.

John S. Payne and Walter H. Butler both of East Providence doing business as Payne & Butler, make application for 25 acres of oyster ground in Narragansett Bay, easterly of Potters Cove, and southerly of and adjoining ground now held by William L. Sunderland.

Friday, January 20, 1911, at 10 o'clock a. m. at the office of the Commissioners of Shell Fisheries, State House, Providence, R. I. is hereby appointed the time and place for the consideration of the same.

PHILIP H. WILBOUR,
JOHN H. NORTHUP,
EDWARD ATCHISON,
SAMUEL F. BOWDEN,
JOHN G. WILCOX,
Commissioners of Shell Fisheries.

Y. M. C. A. TEAMS BEATEN.

Regulars Beaten by Algonkins and Juniors by St. Joseph's.

Naval Reserves Win From Company I in Fall River—Other Local Games.

In the City Basket Ball League Thursday evening the Algonkins defeated the Young Men's Christian Association team, 39 to 24, in the latter's gymnasium. The Association played hard to win, but does not seem to be able to break away from the string of defeats which has been its lot since the league started. They made several brilliant rallies which promised well, but the spurt was not sustained long enough to win. The Algonkins did their usual skilful passing and by clever team work had the game well in hand at all times.

At the start the Y. M. C. A. made the best showing, having the lead, 6 to 1, at one time, but the Algonkins braced and soon had the score. Then they went into the lead, and later the Y. M. C. A. tied, from which point, however, the Algonkins proceeded gradually to pull away, until at the end of the first half the score was 22 to 12 in their favor.

In the second the scoring was closer, although the Algonkins had the better of it, making 17 to the Y. M. C. A.'s 12. Maher and Underwood were the best scorers for the Algonkins, the former making seven and the latter six baskets. Maher and Brack did the best work for the Association, each making four baskets. The line-up was as follows:

Algonkins.	Y. M. C. A.
Hickey, r. f.,	l. b., Anthony
Underwood, l. f.,	r. b., Brack.
Maher, c.,	c., Dwyer.
Thompson, r. b.,	l. f., Arnold.
Kyle, l. b.,	r. f., Mohr.

Score—Algonkins 39; Y. M. C. A., 24. Goals from floor—Underwood 6, Mohr 7, Thompson, Kyle 3; Brack 4, Dwyer 2, Arnold, Mohr 4. Goals from fouls—Underwood, Mohr 3, Kyle; Brack, Mohr. Referees and Umpires—McMahon and McManus. Scorer—Johnson. Timers—Stark and Ebbs. Time—Two 20-minute halves.

In a fast and clean game the St. Joseph's Independents defeated the Y. M. C. A. Juns by a score of 24 to 14. The feature for the Independents was the work of J. Sullivan and O'Connell, and for the Y. M. C. A. Fraser and Olvea. The line-up:

St. Joseph Ind.	Y. M. C. A.
O'Connell, l. f.	l. f., Titus
D. Sullivan, r. f.	r. f., Berry
J. Sullivan, c.	c., Olivea
Preece, l. b.	l. b., Fraser
McManus, r. b.	r. b., Taylor

Score—St. Joseph's Independents 24; Y. M. C. A. Juniors 14. Goals from floor—J. Sullivan 6, O'Connell 4, Preece 2; Olivea 3, Fraser 2. Goals from fouls, Fraser 2.

The Naval Reserves, the old team with the exception of Palmer, who played centre in place of McMahon, went to Fall River Thursday evening and played with the Company I team, winning by a score of 14 to 11. The game started fast and clean, but the Spindle City boys began roughing it by the hardest kind of covering. In the first half so completely the Newport players covered that they did not make a field goal. However, several fouls were called on the Fall River players and the Newporters made good on three of the free tries. In the meantime Company I had scored nine points.

The second half was faster and rougher and the Newporters went in to win, scoring 11 points to the Fall Rivers' two. All the members of the Newport team did well. Dunn, who had not played before this year, was in excellent form and Hoehg, Harvey, Shea and Palmer were in the game at all times. Morley and Greaney played best for the Fall River team. The line-up was as follows:

Newport.	Fall River.
Roche, r. f.,	l. b., Lewis.
Harvey, l. f.	r. b. Slattery.
Palmer, c.	c., Morley.
Dunn, r. b.,	l. f., Greaney.
Shea, l. b.,	r. f., Conaty.

Score—Newport, 14; Fall River, 11. Goals from floor—Roche, Harvey, Palmer 2; Lewis, Slattery, Greaney. Goals from fouls—Roche 4, Harvey 2; Conaty. Referee—Belcher. Timer—Martin. Scorer—Grandfield. Time—Two 20-minute halves.

At the Algonkin hall the Algonkin Rah Rah Boys defeated the Peerless Five, 40 to 5. Hale scored eight, Hall four, Isler three and Priester two goals for the Rah Rah Boys, and Townsend, Nelson and Gerarthy one each for the Peerless Five.

The Galahad Second team defeated the Brownies, 24 to 8. Jemail's back work for the Galaheds was largely responsible for the small score by the Brownies. For Galahad Reynolds scored nine goals, Jemail four, Reigle two and Lawrence one, while for the Brownies goals were made by Kane and J. Noonan.

At St. Joseph's hall, the Wizards and Wonders, each composed of clerks from the Torpedo Station, played an interesting game, the Wizards winning, 24 to 20.

WILL OF MARY RHINELANDER KING.

The executors of the will of the late Mary Rhinelander King filed Thursday their final acounting of the estate. By her will Mrs. King gave the homestead and all the silverware, paintings and household furniture of every kind to her two sisters, Alice Davis and Ruth King, and $20,000 to her brother-in-law, Cherardi Davis. To a number of friends and cousins amounts of from $500 to $1,000 were left, and all the servants who had been employed in her place for any length of time were also well remembered, the older servants receiving $1,000 or $2,000. The residue of the estate was left to the Domestic and Foreign Missionary Society of the Protestant Episcopal Church of the United States.

Y. M. C. A. MEMBERS' SOCIAL.

The social committee of the Young Men's Christian Association, of which Mr. A. J. Ober is chairman, has arranged a members' social for next Thursday evening in the men's lobby. The details have been arranged by a committee of which Leander H. Smith is chairman, and the entertainment will consist of vocal selections by Miss Mary Leonard, Miss Florence Conley and Mr. Karl M. Stone, euphonium solos by Mr. A. Livingston Mason, piano solos by Mr. Frank Hanson and recitations by Mr. Fred P. Webber. The social is planned to bring together the many of the Association members as possible, and it is expected that Mr. Thomas P. Peckham, the retiring president, and Dr. Christopher F. Barker, the new president, will be present, so that the social will take the form of an informal reception to them.

THE ARMY AND NAVY WORK.

Monthly Report of Secretary Andrews to the Committee of Management.

The monthly meeting of the committee of management of the Army and Navy Young Men's Christian Association was held Thursday afternoon at the rooms, with Messrs. Titus, Horton, Peckham, Ward, Bachelier, King and Andrews present, Mr. Titus presiding.

General Secretary Andrews read the following report for the past month:

Attendance,	24,535
Beds occupied,	661
Lockers rented,	54
Games, pool and others, played,	3,209
Letters written,	3,460
Pieces in storage,	686
Religious meetings, church parties and Bible classes,	27
Attendance at same,	526
Professed conversions,	59
New members, Bible and prayer League,	42
Visits to sick,	65
New members, Naval Temperance League,	21
Socials and entertainments,	4
Attendance at same,	158
Athletic games,	7
Visits to vessels,	4
Pieces of literature distributed,	112
New members during the month,	78
Library books used,	82
Money deposited for safe keeping,	$1,142.50

In the absence of the treasurer, Mr. Cole, the monthly report of that official was read by Secretary Andrews.

The secretary reported that he had sent, in behalf of the enlisted men, framed photographs of the new building, showing the laying of the cornerstone, to Mrs. T. J. Emery and Miss Helen Miliar Gould, and, that he had received acknowledgments from both Mrs. Emery and Miss Gould.

Mr. Ward, for the committee appointed to prepare suitable resolutions of thanks to Mrs. Emery for her gift of the building, reported a set of engrossed resolutions, suitably framed, which today were sent to Mrs. Emery.

It was voted to sent Assistant Secretary Sharwell to the Brooklyn Association, to master the bookkeeping system of that organization. Secretary Andrews was authorized to purchase books and such stationery as may be needed to install a similar system here.

In addition to his regular report, on attendance at the rooms during the month, Secretary Andrews stated that by actual count there had been more than 1,300 visits to the rooms in one day, 24 hours, during the month.

CAN USE $20,345.

Commission's Big Budget Due to New Park and Wellington Avenue Extension.

The Park Commission held a long meeting Thursday afternoon and prepared a schedule for the Committee of Twenty-Five which may cause some surprise, for $20,345 is suggested as the sum the commission can handle the coming year. It is all "specified in detail," as the budget reads. There is the new park between Marchant and Clinton streets, there is work to be done on the Wellington Avenue extension, and many other things are suggested and figures given for them. It is a question how much the Council desires done the coming year, but there are some things which it seemed to the commission should be done. At least a start should be made.

INSTALLATION OF OFFICERS.

The officers-elect of Emma Rebekah Lodge I. O. O. F. were installed Thursday evening by Mrs. Mary L. Wyatt, district deputy grand master. The new noble grand announced the appointment of the subordinate officers and the elected and appointed officers were installed as follows:

Noble Grand—Lila G. Anderson.
Vice Grand—Mary Henry.
Warden—Ida Johnstone.
Recording Secretary—Fanny Weaver.
Financial Secretary—Hattie Sheploy.
Treasurer—Eliza Barker.
Conductor—Selma Johanson.
Chaplain—Nellie Brown.
Right Supporter to Noble Grand—Emily Delano.
Left Supporter to Noble Grand—Lydia Clark.
Right Supporter to Vice Grand—Ada Tebbitt.
Left supporter to Vice Grand—Annie Stoddard.
Inside Guard—Mary Gillis.
Outside Guard—Samuel Curtis.
Trustees—Ida Marley, Emily Delano, Samuel Curtis.

After the installation a turkey supper was served by the entertainment committee, and a social hour followed, in which a large number of members participated.

A NEW WALKER DIVORCE SUIT.

The divorce case involving Civil Engineer J. W. G. Walker, attached to the Training Station, and his wife has been re-opened, Mrs. Walker having brought a new suit and papers being served upon Mr. Walker.

The case began about a year and a half ago, and various phases occupied the attention of the superior court, including motions for allowance, custody of four children and habeas corpus proceedings brought by Mr. Walker. When the case was heard Justice Rathbun ruled that Mrs. Walker was not at that time a legal resident of the state and the higher court sustained this ruling. Now Mrs. Walker claims that she has lived long enough in Newport to become a legal resident, and files a new petition.

LOCAL BRIEFS.

—George F. Mayne, F. H. Folsom, S. E. Van Sant, Thomas Ewing and F. D. Lufler of Boston, W. J. Daly and E. J. Dinneen and Mr. and Mrs. Henry Wilson of New York are registered at the Perry House.

—J. B. Parsonage & Son have sold for Max Levy the tenement property bounded north by land of John Nolan, east by land formerly of Michael Byrnes, south by land of the Newport Gas Light Company and west by Byrnes street, to Joseph Ardito.

—Carey Division, League of Good Citizenship, met Thursday afternoon, Miss Austin in charge and President Frederick Franco in the chair. The report of the last meeting was read by the secretary, Miss Margaret Galloway, the good order officers reported and Anna Mazzel and Alfred Schultz were chosen good order officers for the ensuing month.

—Thursday Inspector Tobin and Officer Gentile arrested Antonia Iancefo on a warrant received from the chief of police of Niagara Falls. The prisoner is charged with grand larceny, in drawing from a bank in that place money belonging to another Italian, about a year ago. He has been in this city about a year, working at his trade of blacksmith. The Niagara Falls police were notified and an officer is expected this afternoon to take him away.

NOT LIABLE FOR DAMAGES.

Continued from Tenth Page.

one seemed to wish to break the ice, and the ice was not thick.

Finally he asked if any one from any ward wished to discuss highway work. Councilman P. J. Lyons, of the Fifth ward, asked if sidewalks came under that heading and was told they did. Mr. Lyons was prepared to speak for sidewalks. He believed they are necessary. He spoke of the good sidewalks which have been put in and of the way people feel who live on streets without sidewalks when they leave the good walks and travel through the mud to their own homes. He thought a sidewalk on a street enhances the value of the dwellings thereon and is therefore a permanent increase in the value of the city. He had willingly paid his proportionate part for the sidewalks already put in and was ready to pay his part for additional walks.

John A. Arnold of Gibbs avenue had a more definite grievance. This was the condition, or lack of condition, of Gibbs avenue, between Water Works road and Friendship street. In wet weather it is not passable. Sometimes the boy who lights the street lights refuses to go through the mud to light the lantern. Automobiles coming into this road are stuck and the drivers take a part of the fence to put under the machine, to work out. This description of real country life in Newport caused a smile among the spectators who knew the place. Mr. Arnold said all the roads connecting Water Works road are the same.

James F. Dring, who lives across from Mr. Arnold, offered a few corroborative remarks. He said horses and wagons take to the sidewalk at times, and it had often been necessary for either himself or Mr. Arnold to go out and light the street light, because the boy would not go through the mud. He had lost his overshoes in the mud.

H. W. H. Powel, of the Park Commission gave a long talk on the need of some comprehensive plan for action. He went back to the beginning of things, when Newport was first settled and the land was awarded to suit the conditions which existed, according to a definite plan. The Mumford plat, made in 1712 or 1713 showed the layout of the town at that time. Thames street was a swamp extending to the harbor. Easton's beach was at first thought of for a harbor, later the cove at Coasters' harbor was used until Thames street was filled in. This original plan was followed for many years, but recently the city has grown as it happened, without any definite plan.

He thought such a plan essential for the best gorwth of the city. He cited the case of Washington, the best-laid-out city in the country, as an example of proper planning and modifications from the original plan with due regard to the needs of the city. In European cities, even though they are old, the need of such a plan is felt. The Park Commission has been created because far-seeing citizens felt the need of united effort to make Newport what it might be. There is need of planning for a city beautiful.

He thought, when this idea of sidewalks comes up, that some general plan should be adopted, so that while certain sidewalks are improved for some sections a different style would be adopted for others. To his mind, in what would be called the suburban, or country sections, there is nothing handsomer than a grass gutter and neatly trimmed grass borders for the walks. He thought Newport should not try to emulate a section of Brooklyn, but should be made still more the most beautiful place in America. He suggested the construction of the boulevard and other work done by the Park Comission, as being preliminary to the general plan of having certain lines laid down for general guidance in the work to be done. On some streets he cited cases of a five-foot border at one place and a two-and-a-half-foot border at another. If there had been a rule for such streets the borders would be uniform and the gardeners would know just where to trim to. He cited many other cases in which the proposed general plan would work for the general benefit of the community.

Mr. Fearing, of the committee, thought there is much in the idea of a certain plan. He also favored sidewalks, but did not approve the present craze for granolithic. In the business section he thought these all right, but in other sections it seemed as though a uniformity of walk would be more pleasing and more suitable. When the present walks were put in many good flag and brick walks were taken up and destroyed. These could have been placed in other streets, where walks were needed, and would have helped along for years.

Councilman William Williams appeared for Edgar court. He had a history. The court had been open since 1860. The city had put in a sewer in 1890, costing $208.87, and in 1898 had macadamized the road, at a cost of $863.40. Allowing $100 for other work, if it had been done, it could be seen that not much had been done for this way in 50 years. The taxes amount to $350 a year. He thought the petition for curbing, grading and macadamizing should receive consideration.

He also suggested that the committee approve the proposition to extend the railroad tracks to the Middletown line, gave reasons therefor and urged that the committee suggest to the Council that a committee be appointed to meet officials of the railroad and request extension.

James Shea of Tilden avenue appeared for the petition for an improvement of that way. There is now a flag walk, too narrow for two persons to pass, and it slopes to the gutter. The roadway is at times in poor condition.

John Pendergast spoke for the petition for a granolithic sidewalk on Dixon street. There is a large population on the street which must reach Thames or Spring street.

Councilman Lyons again spoke for sidewalks and mentioned especially Webster street, on which he lives; South

Continued on Seventh Page.

$1.98 Outing Hats All colors. Sale Price 98c.

Downing's

Fur Turbans Black and Brown. Sale Price $1.98

MILLINERY SALE!

Too large stocks in every section of this department make deep reduction necessary.

Prices cut in half on desirable millinery.

Trimmed Millinery.

15 Attractive Models in New Pretty Hats, formerly $10 to $12. - - - - - - - - Sale price $5.98

32 Trimmed Hats in an excellent range of styles and colors, both large and small shapes. Were $7.00 to $9.00. - - - - - - - - Sale price $4.98

16 Smart Trimmed Hats were $5.00 and $6.00 now $3.98.

Untrimmed Hats.

Large blocked felt shapes and turbans in black, navy, garnet and green, were $2.49 and $2.98. Sale price $1.49

Felt shapes, all colors, were $1.49 and $1.98. Sale price 98c

Imported Hoods, were $4.75 and $5.00, reduced to $2.98. $1.37 and 98c Felt Hats. Now 49c

Ladies' Beaver Hats.

Best quality, long silky beavers, in large stunning shapes, were $6.00 to $8.00. Sale price $2.98 and $3.98

Ladies' Natty Beaver Turbans, black and colors, were $6 to $8, reduced to $2.98 and $3.98

$5 and $6 Fur Hats $2.98

$3 and $4 Fur Hats $1.98

Hand-Sewed Wings in black, blue, garnet and green, were $1.98. Sale price 98c

Ladies' and Misses' Outing Hats in black, brown, navy and garnet, were $1.98. Sale price 98c

$1.49 and $1.62 Children's Hats reduced to 98c

49c 8-inch All Silk Black Taffeta Ribbon. Sale price 29c

29c Silk Taffeta Ribbon in black, white and colors. Sale price 15c yard

Odd pieces Fancy Ribbons, 9c yard

$1.50 quality Silk Millinery Velvet; good colors. Sale price 89c yard

Mesh and Chiffon Veilings, reduced to 9c a yard

Bargains in Ostrich Plumes.

B. F. DOWNING, 3d., 191 Thames Street.

"SPALDING'S" Official Base Ball Record For 1911.

Edited by John B. Foster.

Price 10c.

A. C. Landers & Son, 167 Thames Street.

Your Kind of CHEESE At the Right Price.

Camembart, Roquefort, Liederkranz, Edam, Pineapple, Old Sage, Young America, Sap Sago, New American, Olimento, Old English Dairy, Swiss, Royal Lunch, Neufchatel, Canada Cream, Limburger, Philadelphia Cream.

Landers & Peckham, 142 Thames Street. Tel. 914.

EVERY YEAR

Adds to the reputation of the Hamilton Watch

Get one now and enjoy the pleasure of owning a practical perfect time keeper.

$16 to $60.

BLAINE, 246 Thames Street.

ORDERED FORFEITED.

Liquors and Vessels Found Concealed in a Tiverton Place With a Bad Reputation.

A Tiverton case occupied the attention of the district court for two hours this morning, being the only one tried. Last Sunday the police raided a place on State avenue in that town, suspected of doing an illegal liquor business, and found a small supply of bottled whiskey. Today the case against the liquors was heard.

After the case was in Judge Franklin said the quantity of liquor found was not suspicious and not more than might be found in many houses if they were searched. The fact, however, that some of it was found concealed under children's clothes, and that the place had the reputation of having business carried on, were suspicious. He cited the rumors that liquor is sold in Newport on Sunday, yet if a licensed dealer were arrested something besides mere rumor would need to be produced in court. So in this case the combination of rumors and the finding of bottles of liquor hidden seemed to go to make a case, and he ordered the liquors and vessels forfeited. He did exonerate Mrs. Perron, in whose house the liquor was found, saying she did not appear mixed up in it. Mr. Nolan suggested that four whiskey glasses seized, and which Mrs. Perron claimed were hers, be restored to her and this the court granted.

"The Bargain Shop." Special for the Day.

Heavy Legs Lamb -	15c
Forequarters Mutton -	6c
Chops - -	2 lbs for 25c
Fresh Pork to roast -	15c
Large Roasting Chicken	20c
Ox Tails	10c each, 3 for 25c

All Cuts of Fresh Island Pork at lowest possible prices.

HENRY F. RODNEY, 251 Thames St

Inexpensive Though Distinctive Furnishings for Small Homes.

Four Floors of Home Making and Artistic Furnishings, unique in their low prices.

EVERYTHING FOR THE HOME.

WALSH BROS., 220-222 THAMES STREET.

AGENTS FOR

Glenwood Ranges, Round Oak Stoves, Hoosier Kitchen Cabinets, Ostermoor Mattresses, Globe-Wernicke Bookcases.

AMUSEMENTS, LECTURES, ETC.

NEWPORT OPERA HOUSE. CROSS & CAHN, Proprs.

Friday Even'g, Jan. 13

THE EVENT OF THE SEASON.

SHEEHAN GRAND OPERA CO.

In a magnificent production of Verdi's beautiful opera.

IL TROVATORE

With the most remarkable cast of American and European stars ever heard in English, including Joseph F. Sheehan, America's greatest tenor.

SPECIAL (No Advance in Prices) 25c to $1.50.

Seats on Sale Wed. Jan. 11, 10 P. M. No Orders Held After 7 P. M.

BIJOU THEATRE.

The Latest Moving Pictures, Vaudeville and Illustrated Songs

Admission 10c. Reserved Box Seats 20c.

CITY BASKET BALL LEAGUE.

ST. JOSEPH'S vs. TABS.

At F. M. T. A. S. Hall, TONIGHT.

Game called 8 P. M. sharp. Admission 15c.

Peck and Snyder Hockey and Rink SKATES.

All sizes and prices.

Hockey Sticks - 25c up.

GRIFFITH'S, 158 THAMES STREET.

Champion's Line.

NAPTHA LAUNCHES, SAIL AND ROW BOATS TO LET BY HOUR DAY OR WEEK.

Kinsley's Wharf, foot of Pelham.

THE NEWPORT JOURNAL is especially adapted for mailing.

Boston Store.

JANUARY SALE —OF— EMBROIDERIES.

Choicest Patterns, Newest Designs, Finest Qualities.

No Matter How Low the Price

Everything up to our high quality standard.

At 10c Yard. Worth from 15c to 25c. Nainsook Edgings and Insertions, Swiss Edgings and Insertions, Cambric Edgings and Insertions.

At 15c Yard. Worth from 25c to 39c. Hamburg Edgings and Insertions, in Swiss cambric and nainsook, beautiful qualities and designs.

At 25c Yard. Worth up to 75c. Beautiful Corset Cover Hamburgs, in Swiss cambric and nainsook, unusually attractive patterns.

At 50c Yard. Worth up to $1.25. Fine Allovers, in nainsook and Swiss, very attractive lot of patterns.

Children's Sweaters

Worth $1.25 and $1.50 at 95c

Plain and fancy weave, in white, white with pink and white with blue border, red and grey with red, sizes 1 to 10 years.

THE KING-McLEOD CO.

PILOTED BY IMMENSE EAGLE.

Bird Captured in Philippine Islands Will be on Exhibition in the Bronx Zoo.

Piloted up the bay by an immense American eagle, steamship Patton closed a two months' trip from Cebu, in the Philippine islands, it began on Guy Fawkes day, November 5. The eagle has a double claim to the title American. Its native eyrie in the mountains of Cebu is under the American flag, and the bird itself will make its permanent home hereafter in the Bronx Zoo. After nearly two weeks of arduous mountain climbing and untiring watchfulness, the bird was trailed to its nest high upon the face of a precipitous cliff by Professor Kingcome, an American naturalist, who had a thrilling adventure making it captive. Accompanied by three Filipinos, he climbed the mountain by a roundabout trail, coming out on the cliff some 40 feet above the eagle's nest, at an elevation of 9,000 feet above the sea. The face of the cliff was sheer and presented no foothold by which the bird hunter could descend.

Making a rope fast under his arms and taking a turn with it around a tree, he instructed the little brown men how to lower him by slacking away easily. The descent was made all right and the eagle found asleep, was easily captured by means of a heavy net. Getting back to the top of the cliff was another proposition. The Filipinos are not noted for big muscles, and the professor, with the added weight of the eagle, proved too much for their strength. For more than an hour they tugged and pulled at the rope, only to give out entirely with the naturalist and his captive dangling in midair some 15 feet below the first foothold on the cliff. For a time Professor Kingcome thought his aids had deserted him, as they made no reply to his shouting orders. Finally he made them pay attention and, under his instructions, a bight of the line was lowered over the face of the cliff. This he made fast to the eagle and leaving the bird swinging there, the professor climbed hand over hand to the top of the rock. After that it was a simple matter to haul up his prize.

Throughout the trip the big bird was at liberty daily, at the end of a 20-fathom line and fed the ship for hours at a time. The line, made fast to a shackle on the eagle's leg, working in a swivel to prevent jamming, did not seem to worry the captive. When liberated it would dart up into the air to the full length of the line; then, as it felt the restraint, would gradually settle down to about the level of the ship's deck and with its wings full spread would maintain a position ahead of the ship for hours, keeping the line as taut as the hawser of a tug. When tired of playing, the bird would come aboard and make no resistance to being tied with a shorter line on deck.

HATS PAST AND TO COME.

[New York Tribune.]

Hats both big and little, hats both high and low, hats devoid of trimming and hats completely covered with ostrich plumes or other costly decorations have been provided for the fair sex this season, and each member of it has been allowed her own sweet will in choosing her head coverings from among the bewildering variety of models shown. If only she gave due consideration to the occasions on which they were to be worn. After many struggles, the sailor hat has been recognized as the one that may safely be worn at any time, and the wide one takes second place, even for those functions at which it is regarded as being especially fitted to adorn. It is promised that small shapes, many of which will follow to some extent the lines of those among the winter models that have proved most pleasing, will be among the first arrivals for spring. The large hat, it is believed, will come into its own during the new season for dressy wear, and as seems natural and right, will display itself in all its glory in midsummer.

Now hats for the South are interesting even to those who have no need for this kind of millinery, since they give a little hint of what is to be expected in the future. Many of these are in natural and burnt straw, and for the turbans and toques malines and fine laces are used to produce delicate veiled effects. Some of these turbans have considerable height, which is occasionally increased by the addition of ostrich plumes. On the other hand, there are models that are quite flat and very unobtrusive in every way. One turban of this kind was of white Neapolitan, wound into shape by means of many pleats and folds. The only trimming was a band of black net, embroidered with white beads about the brim and two small rosettes of narrow shaded pastel rose ribbon at one side.

LOCAL BRIEFS.

—Mr. R. H. I. Gammell was a visitor here from Providence Thursday.

—Mr. John R. Caswell and his daughter will spend the remainder of the winter in New York.

—Mrs. John J. Wysong, accompanied by her sister, Mrs. Wilson Pollock, have returned from New York.

—Mrs. Henry A. C. Taylor and Mrs. John R. Drexel gave dinners at their New York residences Thursday evening.

—Mr. and Mrs. Oliver G. Jennings will go to Washington next week, to be guests of Mrs. E. Hope G. Slater for a few days.

—W. E. James, J. H. Hess and M. D. Ross of Boston, and J. F. Trainor of New York are registered at the United States Hotel.

—Miss Pulsan, daughter of Captain W. F. Pulsan, U. S. N., Mr. H. F. Webster and Rev. Dr. Roderick Terry have returned from New York.

—Miss Jennie Davis is suffering from an injury to her foot, sustained in Chicago during her recent return from the West, which promises to keep her confined to the upper part of the house for a long time.

—Mrs. William K. Vanderbilt, Jr., gave a dinner at her house, 666 Fifth avenue, New York, entertaining 40. After dinner some extra guests arrived for a piano recital by Mr. Joseph Hoffmann. This was followed by a buffet supper.

—Late arrivals at the Muenchinger-King cottage include Mr. and Mrs. Charles J. Dickinson of Baltimore, Mr. and Mrs. Leo Ernest of Chicago, Mr. and Mrs. W. V. Pratt, Mr. Lispenard Stewart, and Mr. D. G. Gautier of New York, and Colonel George R. Fearing.

—Mr. and Mrs. Thomas A. Lawton were among the guests at the wedding of Miss Alice Marsden Smethurst, daughter of the late William A. Smethurst of Philadelphia, to Rev. Samuel Tyler, rector of the Church of the Advent, Cincinnati, which took place at St. Augustine, Thursday.

—Bricklayers have begun laying the facing brick on the Farewell Street side of the new Army and Navy building. The bricks are buff in color, laid with raked-out joints, in tapestry style. Along this face of the structure the stone work does not come so high as in some other parts, hence the earlier beginning.

INCREASED HOUSE MEMBERSHIP.

Individual Power of the Representatives Will be Lessened.

Congress Will Move Slowly in Parcels Post Legislation—"What is a Periodical?"

WASHINGTON, Jan. 12.—The House of Representatives is going to increase its membership. It has done so after every census and will probably continue the same policy. It is true that the increase in membership decreases the power of the individual member and makes more powerful the compact organization which controls the House. It matters not whether the Speaker or a committee on committees appoints the committees or whether the Speakers head the powerful committee on rules, there is bound to be an organization of men with brains and long experience who will for the most part control the House. The larger the membership the easier it is to keep control in a few hands. And as the power of the individual member decreases the power of the Senate increases. This is the natural law of two bodies of co-ordinate power, one large and one small in number. The reasons for increasing the House membership may be summed up in the selfish motives of Representatives of states which do not want to have their present representation decreased and in the more defensible plea that the larger the membership the more representative the body will be.

The house committee on postoffices is moving with deliberation in the direction of parcels post legislation. Chairman Weeks says that Congress must go very slow in the matter of loading the mails with merchandise. "If we should throw open the mails, as some of the members want us to do," he said, "it would necessitate the building of postal warehouses in most of the cities and towns to accommodate the merchandise that would be shipped. We are not going into further extension of postal facilities without knowing just what we are about."

The death of Senator Elkins brings about an interesting committee situation. He was chairman of inter-state commerce, the committee that handles all railroad legislation. Next to him is Senator Cullom, who was once chairman and gave it up to become chairman of foreign relations, a committee of higher rank. Next to Cullom in order are Senator Aldrich, Senator Kean and Senator Clapp. Both Aldrich and Kean are to retire, which will make Clapp chairman unless Cullom should decide to go back to his old place. But ever if he did he would not last long, and Clapp would come into the chairmanship.

Now, there is a very decided element in the Senate which does not want Clapp chairman of this important committee. He is one of the Insurgent Senators, a Progressive of the most pronounced type, who fought the tariff bill and many provisions in the last railroad bill. In Minnesota the Regulars talked of defeating him for re-election because he was too close to La Follette. By rule of seniority however, he will become chairman unless Aldrich should be returned to the Senate despite his withdrawal or Cullom should take the strange course of stepping into the breach. But the Senate in the next Congress will have so many progressives that it will not make much difference how they are placed.

For many days Senator Heyburn has been working with Dr. Wiley in the preparation of his cold storage report, which has been promised so long that people are anxious to read it. The supposition is that this report will be a more important document than that of the special committee which investigated the high cost of living.

Heyburn was largely responsible for the pure food law, and it is believed that his report is to be made the basis of legislation for the control of goods in cold storage which can be subject to inter-state commerce regulations.

If you want to "start something" around the Postoffice Department these days put forth the inquiry, "What is a periodical?" Ever since the suggestion was made that periodicals should have their postal rates increased, especially on the advertising matter, the question as to what shall be deemed a periodical is one of great moment. Members of Congress want a definition before they legislate and men who handle postal matters have to have rules to solve the problem. The Supreme Court once defined the word, but gave it such a broad scope that it included papers as well as mag zines. And so the question remains unanswered.

When justices of the Supreme Court take the oath of office they promise to administer justice "to the poor and rich alike." No other oath taken by government officers is quite like this, which has been handed down from the early days of the republic.

Arthur W. Dunn.

VESSELS LOSE PROPELLERS.

Accident to the Dubuque Quickly Follows the Michigan and South Carolina Mishaps.

Closely following the accidents to battleships Michigan and South Carolina, which lost their port propellers, comes to the Navy Department notice that another vessel has met with a similar mishap. A wireless telegram from the Dubuque reports that Wednesday afternoon, while steaming about 200 miles from Nassau on New Providence island in the Bahama group, she lost her port propeller, due to the breaking of her propeller shaft.

The Navy Department has ordered seagoing tug Patapsco, now at New York, to proceed at once by Nassau to convoy the Dubuque to Hampton Roads. The Dubuque is a twin-screw vessel, but it is considered inadvisable for a gunboat of her size to proceed any great distance under one propeller in the winter season. The Dubuque at the time of the accident was under orders to proceed to Guantanamo, and was destined to relieve the Tacoma in West Indian and Central American waters.

The Dubuque put in at Nassau Thursday.

THE WARRINGTON EXCEEDS CONTRACT SPEED.

Torpedo boat destroyer Warrington completed the four-hour full speed trial Thursday under adverse conditions of wind and sea, but is said to have exceeded her contract speed by a quarter of a knot. The standardization trial run Wednesday showed that the mean of her high speed was equivalent to 32¼ knots, and that the Warrington developed 14,500 horse power. Her water consumption, uncorrected—less than 14 pounds a horse power—is said to be the lowest of any of this class of vessels ever built.

Aquidneck National Bank,

NEWPORT, R. I.

At the Annual Meeting of the Stockholders of this Bank, held this day, the following-named gentlemen were elected Directors for the ensuing year;

SAMUEL McADAM, PETER KING, CHRISTOPHER F. BARKER,
ANGUS McLEOD, CHARLES A. BRACKETT, THOMAS B. CONGDON,
ISAAC L. SHERMAN, CHARLES H. WARD, LEWIS L. SIMMONS, JR.,
GUY NORMAN, WILLIAM H. HAMMETT,

The following comparative statements of the condition of the Bank on January 9, 1911 and corresponding dates for 1907, 1908, 1909 and 1910 were submitted at the stockholders' meeting.

RESOURCES	1907	1908	1909	1910	1911
Notes Discounted	$276,032.40	$371,691.10	$475,326.60	$566,810.69	$437,742.88
United States Bonds	175,000.00	176,000.00	176,000.00	225,000.00	225,000.00
Bonds and Securities	275,057.50	260,300.00	253,057.50	399,358.75	488,145.82
Premiums	5,840.62	5,100.00	3,900.00	3,000.00	2,200.00
Banking House	42,000.00	42,000.00	50,188.89	50,000.00	50,000.00
Furniture and Fixtures	14,000.00	14,000.00	16,554.50	16,000.00	14,000.00
Expenses	157.91	449.51	211.36	334.78	286.65
Due from Banks, &c.	28,704.87	76,498.03	82,288.16	105,383.24	174,524.50
Due from Treasurer of U.S.	13,750.00	11,250.00	17,750.00	19,750.00	16,750.00
Cash in Bank	41,718.19	39,376.64	48,110.72	85,169.35	83,082.80
	$869,260.99	$995,663.28	$1,122,387.92	$1,553,906.81	$1,490,733.73
LIABILITIES					
Capital Stock	$200,000.00	$200,000.00	$200,000.00	$200,000.00	$200,000.00
Surplus and Profits (earned)	74,340.29	77,795.61	83,142.05	87,460.00	99,373.97
Circulation	173,500.00	173,400.00	172,000.00	172,200.00	175,000.00
Accrued Interest				3,065.90	
Deposits	396,420.70	544,467.67	667,245.87	1,091,180.85	1,016,359.76
Bills Payable	25,000.00				
	$869,260.99	$995,663.28	$1,122,387.92	$1,553,906.81	$1,490,733.73

January 10, 1911. THOS. B. CONGDON, Cashier.

MIDDLETOWN.

Installation of Officers of Aquidneck Grange Takes Place at the Town Hall.

[Regular correspondence of the News.]

The annual installation of the officers of Aquidneck Grange took place at the town hall Thursday evening. Mr. George Howland of Jamestown, state deputy for Newport county, was the installing officer, assisted by Mrs. William M. C. Spooner of Aquidneck Grange. The officers for 1911 are as follows:

Worthy Master—Joseph A. Peckham.
Overseer—Mrs. William M. C. Spooner.
Lecturer—Charles H. Ward.
Steward—William M. C. Spooner.
Assistant Steward—John Nicholson.
Chaplain—Mrs. Elisha Clarke Peckham.
Treasurer—Henry C. Sherman.
Secretary—Mrs. William Chaplin Hubbell.
Gate Keeper—John Henry Anthony.
Ceres—Mrs. Joseph A. Peckham.
Flora—Miss Mary Manchester.
Pomona—Helen M. Coggeshill.
Lady Assistant Steward—Mrs. William M. Hughes.

Miss Mary Manchester was at the piano during the exercises. Following remarks by the retiring master, the past Master of Nonquit Grange, Tiverton, Mrs. Helen A. Wilcox, and the new master, Deputy Howland gave an instructive talk along Grange lines, which was followed by much general discussion. Light refreshments were served. Mr. Howland was entertained by Past Master N. Horace Peckham. Seventy guests were present from Nonquit Grange, Tiverton.

The Paradise Club was entertained on Wednesday by Mrs. E. J. Peckham on Paradise avenue. The subject of the afternoon, "Causes and Beginning of the Revolution," was presented by Mrs. Daniel B. Hazard. Light refreshments were served.

The Witherbee School has been closed for the past three days, owing to the illness of the teacher, Miss Flora C. Tourtellotte, with the grip. It is expected that the sessions will be resumed Monday.

The primary department of the Oliphant School was not in session today, the teacher, Miss Amey E. Sherman, having taken the day to visit the primary grades in Newtown.

Mrs. William C. Hubbell has been confined to home for several days, owing to a touch of the grip.

Father Huntington, founder of The Order of the Holy Cross, will speak at St. Columba's Chapel, the Berkeley Memorial, and also at St. George's School, Sunday, where he will be entertained. The work of this order includes a boys' school at Kent, Conn., and a school for mountain boys in Tennessee. With them is associated the society of the Oblates of St. Covalry, priests observing a common rule but engaged in parish work, like the parochial clergy. Their external duties include preaching, and holding of missions, retreats, etc.

The building formerly owned by the Tilley Ice Company, at the town pond, are now all down and most of the lumber has been carted to the farm of the purchaser, Mr. James H. Barker, on Paradise avenue. The five buildings occupied so large an area that their absence is noticeable.

FRESH, COLD AIR.

[Kansas City Star.]

The multiplication of sleeping porches is an indication that people are beginning to realize the importance of fresh air. Colds and ventilation exist in an inverse ratio. You can take an ailing youngster, tired out, fussy, nervous, on the verge of tears at the end of a day, wrap him in a blanket so that little more than the end of his nose is exposed, throw all the windows in the room wide open and in an hour the nerves and fussiness will have disappeared. It won't do, of course, to get chilled in the process of airing yourself out. But taken under proper precautions there is no doubt that plenty of fresh cold air is a wonderful invigorator and a remarkable preventive of disease.

ECZEMA GONE, BOILS CURED

"My son was about three weeks old when I noticed a breaking-out on his cheeks, from which a watery substance oozed. A short time after, his arms, shoulders and breast broke out also, and in a few days became a solid scab. I became alarmed, and called our family physician who at once pronounced the disease eczema. The little fellow was under his treatment for about three months. By the end of that time, he seemed no better. I became discouraged, and as I had read of Cuticura Remedies and testimonials of a great many people who had used them with wonderful success, I dropped the doctor's treatment, and commenced the use of Cuticura Soap and Ointment, and in a few days noticed a marked change. When he was about seven months old, all trace of the eczema was gone. During his teething period, his head and face were broken out in boils which I cured with Cuticura Soap and Ointment. Surely he must have been a great sufferer. I used the Cuticura Soap and Ointment, nothing else, and when two years old he was the picture of health. His complexion was soft and beautiful, and his head a mass of silky curls. I had been afraid that he would never be well, and I feel that I owe a great deal to the Cuticura Remedies." (Signed) Mrs. Mary W. Ramsey, 224 E. Jackson St., Colorado Springs, Colo., Sept. 24, 1910.

REAL ESTATE AND INSURANCE.

SIMEON HAZARD,
Real Estate Agency.

Having earned a substantial interest in the sale of the Pell estates, three in number, I feel confident that I can dispose of your estate even if there are several parcels.

FOR SALE.

Two-tenement house and stable on lower Thames street, and fully rented $3,500.

Cottage on Gibbs avenue, six rooms and modern improvements, and room for two more rooms on the third floor, $4,600.

Small farm on the West Main road, at a low figure. Call in and see my list.

FOR SALE.

A cottage on the Point, with gas, bath and concrete cellar, with furnace heat, six rooms; is well built. A nice home for somebody at Training Station. Will be sold reasonable.

Also cottage and stable with all modern improvements; hot water heat. Another on Congdon avenue and one on Sheffield avenue. A bargain for somebody.

A cottage of six rooms modern improvements on Broadway.

FOR RENT.

Store on Thames street.

Wm. Loftus, 234 Spring St.

FOR RENT.

15 Powel Avenue, Modern Cottage

Of twelve rooms, with gas and electric light; set tubs in basement. This is a real opportunity for a business man looking for a good comfortable home.

APPLY

J. B. Parsonage & Son,
Real Estate and Insurance,
10 Franklin Street, Oppo. Postoffice.
Newport, R. I.

WASHINGTON

Houses for rent for the

WINTER SEASON

Full particulars given.

Frederick H. Paine,
Real Estate and Insurance.

WANTED.

Farm Property in Middletown or Portsmouth from $5,000 to $10,000.

DEBLOIS & ELDRIDGE,
152 Bellevue Avenue, Newport, R. I.

STOCKS FOR SALE.

Newport Water Works,
J. & N. Ferry Co.,
Newport Realty Co.,
Redwood Library.

Edward L. Spencer,
REALTY BUILDING.

We have some inquiry for small Farms located near the shore. If you have one with dwelling and stables let us list it in our office for you.

CLARENCE A. HAMMETT CO.,
323 Thames Street.

FOR SALE AT A BARGAIN,

A well known and popular Summer Boarding House fully furnished. Has just closed an excellent season having been filled from June 15 to September 15. One half the purchase money can remain on mortgage at 6 per cent.

C. E. WEEDEN, Agt
Jamestown R. I.

The Newport Journal

AND WEEKLY NEWS,
is especially adapted for mailing.

HOUSEFURNISHING GOODS

UPHOLSTERING
—AND—
DRAPERY WORK

In all its Branches.

Furniture Stored, or Packed and Shipped to All Parts of the World.

J. W. HORTON & CO.,
42 Church Street.

W. F. SPINGLER,
BELLEVUE AVENUE.

Beautiful Assortment of Novelties
Dretonne Lamp Shades.
Dretonne and Silk Candle Shades.
Photograph Frames.
Remnants of Damasks and Silks.

CLOTHING.

The Newest Styles in Overcoatings to be found.

244 Thames Street.

Edward Otto,
Man's Tailor.

FURRIER.

LADIES—
Why do you send your fur coat out of the city to be remodeled and repaired, when you can have it done here by an experienced furrier.

PINTO The Tailor
115 SPRING STREET.
Tel. Connection.

"HIGHLAND."

A particularly fine Lehigh Coal. Very economical for furnace use.

FOR SALE BY

PINNIGER & MANCHESTER CO
341 Thames Street.
Tel. 144.

PICTURES REFRAMED.

Old Frames Re-Gilded.
FINE IMPORTED PRINTS.

W'SEMAN,
112 Bellevue Avenue.

NEW PERFECTION

Wick Blue Flame Oil Cook-Stove

The stove for quick summer cooking and a cool kitchen. Fine for baking-day ironing day and wash-day. On or off, high or low as required. Clean and simple. Three sizes.

STANDARD OIL COMPANY
(Incorporated)

OCEAN STEAMSHIPS

GO TO Bermuda

By Twin Screw Line

Largest and Fastest Steamer

S. S. Bermudian, 5530 Tons

Wireless Telegraph—Bilge Keels—Electric Fans.

Forty hours from frost to flowers. Sailing every Wednesday from New York in the season.

WEST INDIES

New S. S. "GUIANA" and other steamers, fortnightly for St. Thomas, St. Croix, St. Kitts, Antigua, Guadaloupe, Dominica, Martinique, St. Lucia, Barbadoes and Demerara. For illustrated pamphlets with full information apply to A. E. OUTERBRIDGE & CO., Gen'l Agt., Quebec S. S. Co., Ltd., 39 Broadway, New York, J. I. Greene, 320 Thames St., or any Ticket Agent, or Quebec S. S. Co., Ltd., Quebec.

HOTELS AND RESTAURANTS.

DR. BATES'S SANITARIUM,

Maplewood,
JAMESTOWN, R. I.

Open all the year.

The sanitarium is up-to-date in all its appointments. Electricity, massage, baths, etc., are used. Trained nurses are in attendance. A limited number of guests are received. Long distance 'phone. Send for catalogue.

Address Dr. W. Lincoln Bates, Jamestown, R. I.

UNITED STATES HOTEL.

American Plan.

Comfortable Rooms—With or Without Meals.

256 THAMES STREET.

PERRY HOUSE.

American and European Plan.

Restaurant strictly first class. Open after the theatre.

DWYER & PURCELL, Props.

The HOF-BRAU,

[22 State Street.

European Plan. Grill Room. Cafe. Every room with hot and cold water, gas and electric lighting. Special rates for long term patrons.

W. PETERSEN, Prop

THE NEW Central Hotel

Invites you to be its guest

PROVIDENCE.
7 & 9 Canal St.

STABLE TO RENT.

—APPLY TO—

GRATRIX,
95 BROADWAY.

Harness and Trunks.

New Wall Paper.

Our new line is now complete in all styles and grades. Chambrays, papers with cretonnes to match. Crown papers and cut out borders.

Special attention is called to our inexpensive chamber papers in florals and stripes.

JOSEPH GRAHAM
68-70 Spring St., Mayer Build'g.
Largest Wall Paper House in Town.

BIFOCAL LENSES.
OLD NEW

EVERY TIME YOU STOP

To change your near sight glasses to put on the pair to see at a distance you inconvenience yourself unnecessarily!

The better and convenient way is to wear glasses fitted with Kryptok Invisible Bifocal Lenses, the Near and Far Lenses in ONE with no dividing line!

Can we furnish you with a pair?

L. N. VAUGHAN,
Manufacturing Optician,
194 Broadway.

TRAVELERS' DIRECTORY.

NEW ENGLAND NAVIGATION CO.

FOR NEW YORK---ALL WATER ROUTE.

FALL RIVER LINE. Leave Long Wharf, Newport, Every day, 9:15 P. M. Steamers PROVIDENCE and PRISCILLA. Orchestra on each.

For New York and Points on the New York, New Haven & Hartford R. R. via Wickford Junction.

WICKFORD LINE---WATER and RAIL ROUTE

Steamer GENERAL.
From LONG WHARF.

Week days only	A.M.	P.M.	P.M.	P.M.
Newport (Str.) lv.	8.50	1.05	4.05	7.00
Wickford Jun. ar.	11.15	2.15	5.15	9.35
Wickford Jun. lv.	11.40	2.38	7.01	9.00
New London ar.	12.35	3.45		10.30
New Haven ar.	1.58	4.56		11.55
New York ar.	4.06	7.00	11.00	A1.51
	P.M.	P.M.	P.M.	A.M.

A arrives Harlem River Station.

FOR BLOCK ISLAND AND PROVIDENCE

All Water Route—Steamer New Shoreham.

"MEAL SERVICE A LA CARTE"

Mondays, Wednesdays, Thursdays and Saturdays leave Long Wharf, Newport, 11:15 A. M. Due Block Island 1:15 P. M. Returning leave Block Island 3:30 P. M. Due Newport 4:45 P. M. Providence 6:45 P. M.

For Tickets, staterooms and parlor car seats, apply at City ticket office, 320 Thames St., at Wharf Office, and Purser's office on steamers.

C. C. Gardner, Agent, Newport, R. I.
A. H. Seaver, A. G. P. A., New York.

SHORT LINE
—TO—
PROVIDENCE!

VIA
Newport & Providence Railway.

In effect Sept. 16th, 1910.

Cars leave Washington Square, Newport, for Bristol Ferry, Bristol and Providence—7:00 A. M., to Bristol Ferry only—7:50, 8:50, 9:50, 10:50, 11:50 A. M., 12:50, 1:50, 2:50, 3:50, 4:50, 5:50 P. M. 6:50, 7:50 P. M. to Union street, 8:50 P. M. to Bristol Ferry, 10:30, 11:15 to Union street.

Cars leave Union Station, Providence for Newport via Bristol Branch, N. Y. N. H. & H. R. R., 7:15, 8:15, 9:15, 10:15, 11:15 A. M., 12:15, 1:15, 2:15, 3:15, 4:15, 5:15, 6:15, 8:40 from Bristol Ferry to Newport. Theatre Trip leave Union Street 7:00, One Mile Corner, 7:05; arrive at Theatre 8:05 P. M.

SUNDAY TIME TABLE.

Leave Washington Square, Newport, for Bristol Ferry, Bristol and Providence, 8:50, 9:50, 10:50, 11:50 A. M., 12:50, 1:50, 2:50, 3:50, 4:50, 5:50, 6:50, 7:50 P. M., 8:50 P. M. to Bristol Ferry, 10:30, 11:15 to Union street.

Leave Union Station, Providence, for Newport—9:15, 10:15, 11:15 A. M., 12:15, 1:15, 2:15, 3:15, 4:15, 5:15, 6:15, 7:15 P. M., 8:40 from Bristol Ferry to Newport.

Training Station cars leave Washington Square—7:00 A. M., then half hourly until 10:30 P. M.

G. M. TOWLE, Supt.

Jamestown & Newport Ferry Co.,

Foot of Mill St. (Market Square.)
IN EFFECT NOVEMBER 8TH 1910.

Will run the following schedule between Jamestown and Newport.

STEAMER CONANICUT.

LEAVE JAMESTOWN—6:30, 7:10, 8:20, 9:20, 10:50, 11:30 A. M.; 1:20, 2:30, 3:40, 4:50, 6:50, *7:30 P. M.

LEAVE NEWPORT—6:40, 7:40, 8:50, 9:50, 11:00 A. M.; 12:00 M.; 2:00, 3:15, 4:10, 5:20, 6:20, *11:00 P. M.

* Saturdays only.

SUNDAYS.

LEAVE JAMESTOWN—8:45, 10:00 A. M.; 12:00 M.; 2:00, 4:20 P. M.

LEAVE NEWPORT—9:15, 10:30 A. M.; 12:30, 2:30, 5:15 P. M.

Office of N. Y., N. H. & H. R. R. on wharf, Jamestown.

Telephone Ticket Office, 2474 Main 3. Jamestown Freight 3414 Main 3. Newport Freight, 690.

PROVIDENCE, FALL RIVER AND NEWPORT STEAMBOAT CO.
Steamer Leaves Newport for

PROVIDENCE

Week days only, 8.30 A. M. Returning, leave Providence 4 P. M. Stops at Prudence Mondays, Wednesdays and Saturdays. Conanicut Mondays only.

H. E. WINDSOR, Supt.

The Muenchinger-King and Cottages,

NEWPORT, R. I.

NEWPORT TAXICAB COMPANY,

359-367 Thames Street.

Telephones 161 and 1100.

Day and night service

HAYMAN & NASON

PAINTERS and DECORATORS

15-17 Franklin Street.

Dealers in Painters' Supplies.

THE NEWPORT JOURNAL
is especially adapted for mailing.

THE HENDERSON HOME.

Alterations Made in Fitting and Furnishing the New Building.

Opening of the Institution and Financial Statement Reported by the Commissioners.

The annual report of the commissioners of the Henderson Home, made to the Representative Council, details the work done in fitting and furnishing the building, the opening of the Home and the financial account. It is as follows:

In compliance with the regulations established by your honorable body for the management of the Henderson Home for Aged Men, the Board of Commissioners of said Home herewith presents its second annual report.

The work of preparing the Home for occupancy was not urgently pressed, owing to the fact that there were no applicants for admission thereto in the early part of the year. And when it was commenced some delay ensued as a result of labor troubles.

The property was altered and refitted to adapt it to its present use by both putting in and removing partitions, by extending and enlarging the heating apparatus, by renewing the plumbing, laying a new cement floor in the cellar, plastering in places, laying new floors in part, wiring throughout for electricity, and re-painting within and without. What was formerly a wash house was moved to the northeast corner of the lot and neatly and suitably finished within and externally with a covered piazza added, with water introduced and plumbing and sewerage connections and provision for heating, thus furnishing a most comfortable and commodious smoking room for the inmates, a feature which is apparently much enjoyed.

As the Home is at present arranged it affords provision for 10 inmates.

In our last report it was estimated that the cost of alterations and of the furnishings would not exceed $6,000. As is often the case, the repairing of an old house disclosed unforeseen defects. It was so in the present case, and the total cost of repairing and altering the premises and of furnishing the same amounts to $6,000, a little less than $4,000 of which was spent for repairing and alterations and a little more than $2,000 for furnishings and furniture, so that the entire property shows an investment of $16,000. Reference is hereby made to the more detailed report of the treasurer.

Mrs. Sarah G. Gladding, wife of Mr. Samuel P. Gladding, of Newport, was chosen superintendent, at a salary of $30 a month and board for herself and husband, in full for all services, including the care and management of the heating apparatus, the clearing of sidewalk and the general care of the premises. Mrs. Gladding was of great service to the commissioners in assisting in the selection and procuring of the furnishings.

On the fourteenth day of September, 1910 the board first authorized the admission of inmates by granting the applications of two persons and two or three days thereafter they entered the Home. Since that time one other person has been admitted, and during the present month of December one of these originally admitted has voluntarily withdrawn, thus leaving at the close of the year, only two inmates. Others persons have applied for admission, but because of their inability to comply with the requirements of admission their applications have not been granted.

The current expenses of maintaining the Home properly makes the cost per capita of so small a number of inmates large, and it is easily apparent that the presence of several more inmates would add little to the present aggregate expense of running the Home. It is not unreasonable to presume that there are in the city other persons eligible as inmates and to render assistance to whom the Home was established.

Sunday and Wednesday afternoons between the hours of 2 and 5 o'clock have been designated as the times for visiting the Home.

The Board of Commissioners has held 16 meetings during the year, at all of which, except one, a quorum was present.

Respectfully submitted by the Board of Commissioners.
Darius Baker, Chairman.
T. Fred Kaull, Secretary.

Accompanying the report is one from G. M. Rex, public accountant, to George Gordon King, treasurer Trustees Henderson Home for Aged Men, which reads as follows:

Dear Sir: In accordance with your instructions I have prepared a new set of books for recording the accounts of the Henderson Home for Aged Men and have audited the accounts to date. The securities have been examined and were found to be as stated below, and the receipts and payments verified. The income account shows a balance of cost of $4,526.95, which will be added to by $1,553.01 (the amount used from it for the purchase of securities), making $6,078.96 as the correct cost balance belonging to it. In order to replenish the income account cash it will be necessary to sell securities which will net $1,553.01, but to do this at the present time would be inadvisable from a financial standpoint, as there is a very substantial surplus in the income cash and consequently it is not needed there at present. However, to meet the spirit of the provisions of the fund, it would be advisable to adjust the matter at the first favorable opportunity.

Income Account—Receipts.

Income from investment	$6,940.26
Income from bank balances	1,034.31
	$7,974.56
Expenditure	
Wages, light, coal, water rates and subsistence	$1,895.60
For investments purchased	1,553.01
	$3,448.61
Balance cash income account	$4,525.95
Investment Account—Receipts	
Rhode Island Hospital Trust Company	$74,500.00
Sale of securities and first dividend in liquidation	29,766.83
Income account for investment	1,553.01
	$105,819.83
Expenditures.	
Purchase of securities	$90,819.83
Purchase of Home	9,000.00
Alterations, additions and repairs at Home	4,133.49
Furnishings at the Home	1,866.51
	$105,819.83

Totals of investment at par value, $138,200.00

Madame de Thebes, the Parisian Prophetess has now published her forecasts for 1911. As regards Russia, the fate of that country is to be such, she declares, that, rather than say what she has read in the book of destiny, she prefers to hope that she has been mistaken!

NOT LIABLE FOR DAMAGES.

[Continued from Fifth Page.]

Baptist, Dearborn and Dixon streets. All are built up and all need sidewalks of some kind. He favored granolithic, because that style has been adopted and there would be a uniformity, but any suitable sidewalk which would serve the inhabitants would suit him. There are other streets which he could name, but coming from the Fifth ward he naturally was more interested in the streets in his own district and named them.

Mr. T. J. Dugan of Carroll avenue spoke for a granolithic walk on his street. It is necessary now to lead the children to Thames street, to have them clear of automobiles passing along the roadway.

Councilman S. W. M. Batteau of the First ward spoke for a better collection of the house offal. He referred to his own section and said twice a week is the best collection in the hot weather, and at times once a week is all that is done. Some people are obliged to bury material. He thought the city ought to do the work, even if it costs more, so that it shall be properly done.

James F. Sullivan spoke for one of the oldest streets, William street, which is sadly in need of attention. It is much used by automobiles to and from Bellevue avenue, and little has been done except putting loam on the roadway in the spring.

Mr. Powel spoke again on maintaining in certain sections the rural characteristics. He said in some cities there is a difference in valuation between the compact and the rural sections of the city, and referred to the beauty of a good grass gutter and its adaptability to the rural sections, instead of a curb. He instanced Parker avenue as a good example of the worth of a grass gutter in the outlying districts. It helps the street to dry more quickly, and he called on Mr. Fearing to sustain him in the statement that Parker avenue is greatly benefited in this respect. He thought similar treatment in many of the outlying streets would be for the best interest of those using the streets and would improve the scenery.

No one else appeared to talk on street work, and health was next suggested by Chairman Brackett. Mr. Powel responded in a new line. He called attention to the low section at the end of Kay street and the difficulties of sewerage. He said that apparently there is a section there not suitable for buildings, and that the land less than 10 feet above high-water mark should not be allowed to come into use for building purposes. This land could be designated by the city engineer and could then be devoted to park purposes. The lowest section could be made a pond and the excavation used to bring up surrounding land. The pond would be useful in winter, as it would freeze over more readily than the exposed ponds, and it is desirable to give the boys a place for skating other than the Water Works ponds, from which people use water.

The fire department was next mentioned, but there was no one to offer a suggestion.

There being no further remarks on the part of citizens, the hearing, at 8:30, was closed.

Then the Committee of Twenty-Five proceeded to business, and the first thing was the opinion of the city solicitor in regard to Council committees holding over. The city solicitor said he considered that the committees died with the Council of last year.

Then came the matter of the liability of the city for any injury which might be sustained by one using the Cliff walk and falling in the section considered dangerous. The city solicitor said he had prepared an opinion after consulting various records, and asked if the committee desired the opinion or simply wished to know if the city is liable. Chairman Brackett said he thought the committee desired all the information it could have and City Solicitor Sullivan read his opinion, which is as follows:

"The earliest record accessible to assist us in arriving at the status of the ownership of Cliff walk is the charter granted to the colonists by King Charles II, July 8, 1663, wherein is granted the right to his subjects to use and enjoy the shores for purposes of fishing.

"The constitution of the state of Rhode Island (adopted May, 1843) in the bill of rights (section 17 of article 1) recites that 'the people shall continue to enjoy and freely exercise all the rights of fishery and the privileges of the shore to which they have been heretofore entitled under the charter and usage of this state, but no new right is intended to be granted nor any existing right impaired by this declaration.'

"The 'charter' referred to is the charter granted to the colonists by King Charles II.

"The Colonial Records (volume 1, page 99) recites the following order of the General Assembly as made March 6, 1640.

"'It is ordered that all the sea banks be free for fishing to the town of Newport.'

"Though all the early records make particular reference to fishing as designating the rights the people were to have along the shore, still it may be construed that as long as the shores were to remain open the people would always have an interest in them.

"There appears to be no deed or conveyance of any kind vesting in the city of Newport a title other than as expressed in the charter and act of the General Assembly above referred to. The owners of the fee along Cliff walk have always laid it out and kept it in repair.

"The right of the people to use this walk as a walk is a right given them not by virtue of any title that appears of record in the name of the city of Newport but rather by virtue of the facts that the people having been given this right under the charter the fee-simple owners of the estates on the Cliffs take their title subject to this right.

"I am therefore of the opinion that the city of Newport has not that interest to the title of any part of Cliff walk that would make said city liable in case of accident."

Mr. Fearing asked if this opinion was not similar to one made about 1860. The late Robert Ives was in a number of suits over the use of the Cliff walk, and while he did not know that the case went to the supreme court it did go to the lower court and the decision was similar to that given by the city solicitor, that persons with fishing outfits and bait had the right to use the way. Owners might really prevent others from using it. The walk was made to keep the passers-by in certain limits.

City Solicitor Sullivan said he had not seen the opinion. The case probably did not go to the supreme court, and is not in the opinions of that court. He agreed with Mr. Fearing as to the rights; they are to go fishing.

There was a general talk on the whole subject. It was agreed that the city solicitor had answered the question as to the responsibility of the city. There was a question as to the responsibility of the owner. Mr. Casey, who had started the matter by suggesting that an improvement of a section of the walk, said his idea was to come in communication with the owners and try to have them repair the walks, so that they would be safe. He had not suggested that the city do the work.

Mr. Dyer spoke of Mrs Ridlon having made a part of the walk in front of her premises safe and suggesting that the adjacent walk be similarly treated. It would have been a good thing to do, but if the city made a start it would make a precedent and no one knew in what this would result.

The question was brought up of the path wearing away. The city solicitor said if the path were away the right remained, even if the bank should come up to Bellevue avenue. There is nothing as to where the bank should be. In the case of those who had built a staging for the path, he thought they were not obliged to do this, even if it had been necessary for those using the walk to climb on their hands and knees.

Nothing was done about improvement of the Cliff walk, after all the talk, not even about consulting with the owners as to having the walks improved, which was the original idea.

A number of petitions for improvements were referred to the committee on streets and highways.

The city clerk read the headings under which appropriations are this year to be made under the new system of accounts, and the Chairman suggested that the sub-committees could divide their various amounts in accordance with the new headings.

Mr. Dyer moved to adjourn to a definite date, so that the hearings might be out of the way. It was suggested that some committees might meet on the next date, as apparently not much time would be taken in the hearings. Messrs. Cotton and Dyer called for meetings of their committees after the next meeting. Mr. Brown suggested that the sub-committees meet Monday and the full committee have a hearing Tuesday, when some of the sub-committees might be ready to report. It was voted to hold the next meeting Monday, when the committee will hear any who care to speak on matters before it.

Mr. Fearing moved to recommend that the name of Kinsley's wharf, which had been changed to West Pelham street, be changed back to the old name, Bannister's wharf. This was simply a suggestion of the feeling of the committee. There was opposition to taking any action, as the Board of Aldermen might feel that

Continued on Ninth Page.

A Woman's Back.

The Aches and Pains Will Disappear if the Advice of This Newport Citizen is Followed.

A woman's back has many aches and pains.

Most times 'tis the kidneys' fault.

Backache is really kidney ache;

That's why Doan's Kidney Pills cure it.

Many Newport women know this.

Read what one has to say about it.

Mrs. A. P. Fresboro, 15 Caleb Earl St., Newport, R. I., says: "I was distressed almost constantly by backache and often it seemed as if my back were going to break. I felt worse in the morning when I arose and during the day I was all tired out. I could hardly get up or down stairs at times on account of the misery in my back. Doan's Kidney Pills, procured from Wright & Hay's Drug Store, acted like magic and the use of two boxes did me a wonderful amount of good. The backache was relieved, my kidneys were strengthened and there was a noticeable improvement in my health. Nothing affords me greater pleasure than to give Doan's Kidney Pills my endorsement."

For Sale by all dealers. Price 50 cents. Foster-Milburn Co., Buffalo, New York, sole agents for the United States.

Remember the name—Doan's—and take no other.

Other Soaps Counterfeit

that most famous of soaps—Pears. But counterfeits do not possess the delightful emollient qualities of the original—qualities which preserve the skin in a condition of perfect health and insure a lovely complexion. Why bother with counterfeits that

Never Equal

in quality and results the genuine Pears' Soap? Pears has unapproachable merit. Yet its price is as low as that of ordinary soaps. Pears' Soap is absolutely pure, low in cost and much more lasting. Ask today and always for

Pears' SOAP

15c. a Cake for the Unscented.

A WHOLE LOT OF CHEER

will be added to your holiday festivities, if you have plenty of coal in your bin to keep the old fire a-roaring. If you find that

YOU NEED COAL

send us your order and we will make delivery without delay.

Our coal burns so well and gives so much heat that you'll always order it, if you try it once.

Gardner S. Perry,
64 Broadway.

THE NEWPORT DRY GOODS CO.

166-168 Thames Street.

January Clearance Sale.

To effect a prompt clearance during the next week's selling, we have readjusted prices on many of our former mark-downs and have included a number of new groups at prices unusual even for January.

KITCHEN FURNISHINGS.

49c. Japanned Sugar Cans, 25-lb. size .....30c.
10-qt. Retinned Dish Pans ... 21c.
$1.10 Wash Boilers, copper bottom ..... 89c.
69c. Galvanized Wash Tubs .. 49c.
$1.59 Galvanized Ash Cans ..$1.25
25c. Galvanized Pails, 12-qt. size ..... 18c.
59c. Galvanized Garbage Cans 49c.
21c. Oil Cans, 1-gal. size .... 18c.
30c. Oil Cans, 2-gal. size .... 25c.
25c. Broilers ..... 19c.
2-qt. Milk Cans ..... 10c.
Flour Sieves, sale price ..... 8c.
Clothes Bars, now ..... 8c.
Chopping Knives ..... 8c.
Dust Pans, reduced to ..... 8c.
49c. Brooms ..... 39c.

Our Glassware has been grouped on bargain tables and priced at very decided reductions.

GREY ENAMEL WARE.

12-qt. Berlin Kettles, usually 75c. now ..... 49c.
12-qt. Sauce Pots, reduced from 75c. .....49c.
10-qt. Berlin Sauce Pans, 69c. kind ..... 39c.
17-qt. Dish Pans, usual price 59c. ..... 39c.
12-qt. Lipped Kettles, 49c. grade ..... 29c.
59c. Double Boilers, 1½-qt. size ..... 40c.
59c. Coffee Pots, 4-qt. size ...45c.
2-qt. Milk Kettles .....35c.
1½-qt. Coffee Pots 25c
4-qt. Measures .....25c.
69c. Tea Kettles, No. 8 .....49c.
4-qt. Covered Buckets .....35c.

COTTON UNDERWEAR.

Ladies' $1.00 White Skirts, lace and Hamburg trimmed .....75c.
Ladies' White Skirts, nicely trimmed with lace and Hamburg, extra value at .....98c.
Ladies' 50c. Corset Covers ....39c.
Ladies' Plain High Neck Corset Covers, sale price .....12½c.
Ladies' 50c. Cotton Drawers, Hamburg trimmed ..... 39c.
Ladies' Plain Cotton Drawers, hemstitched ruffle ..... 21c.
Children's 12½c. and 15c. Cotton Drawers, 2 to 12 yrs., now ..10c.
Ladies' Flannelette Night Gowns, extra value at $1.00 .....78c.
Ladies' 50c. Flannelette Skirts, in white and colors .....39c.

FURNITURE.

$1.50 Shirt Waist Boxes, cretonne covered $1.00
Red Cedar Utility Boxes, 36 inch, formerly $10.50 ..... $7.50
$12.00 Sectional Book Case, golden oak finish, 6 sections ..$9.50
Oak and Bamboo Book Cases, all sizes, at a REDUCTION OF 20 PER CENT OR MORE
American Quartered Oak Sewing Table, usually $6.50 .....$4.75
$13.50 Round Top Dining Table, of oak, 6 foot extension ..$10.00
$1.25 Oak Dining Chairs, high back, cane seat $1.00
$5.00 Golden Oak Chiffonier . $4.25
$10.00 White Enamel Chiffonier, bevel edge oval mirror $8.00
$1.89 Bed Room Chairs, cane seat, either in golden oak or imitation mahogany $1.69
$3.00 Bed Room Rockers, in golden oak or imitation mahogany, cane seat $2.50
$3.25 Bird's-Eye Maple Chairs, reduced to $2.50
$2.75 White Enamel Rockers $2.00
$4.00 Rockers, of imitation mahogany, very heavy, now ..$3.25
$13.50 Turkish Rocker, of imitation leather $10.00
$15.00 Couch, upholstered in green verona, 32 springs ..$12.00
A great variety of Pictures at 2-3 their real value 25c. to $9.00
Ideal Sewing Machines, with raised or drop top $20.00, $24.00
$3.25 Mission Mantle Clocks. $2.50
$8.25 Parlor Clocks, of marble $6.50
Gilt Parlor Clocks, formerly $3.50 now $2.50
$25.00 Brass Beds, 2 inch continuous posts, now $18.00
$7.00 White Enamel Beds, brass rail $6.00
$2.50 White Enamel Beds, in 3 foot and 3 foot 6 .....$1.98
$3.50 National Springs, full size, ... $2.75
Foster Safety Cribs, 2 foot 6x4 foot 6, formerly $9.00 .....$7.98

FOOTWEAR.

Children's 59c. Shoes, black or tan, lace or button, sizes 2 to 6 .....49c.
Children's 87c. Patent Leather Shoes, mat, or white tops, sizes 2 to 6 .....79c.
Children's Patent Leather Shoes, cloth top, sizes 5 to 8, $1.15 grade 98c.; $1.39 quality $1.19
Misses' $1.50 and $1.59 Shoes, lace or button, all leathers $1.39
Boys' Shoes, all sizes, 79c. to $1.89
Ladies' $3.00 Shoes, all styles and leathers $2.59
Lot Ladies' $1.00 House Oxfords, reduced to .....79c.
All 25c. Shoe Dressing.....19c.

WASH GOODS.

Crelonnes, Percales, Prints and Galateas all at January prices.
12½c. Turkey Red Prints, 36 inches wide..... 8c.
We are offering our complete stock of Linings at remarkable reductions.

HAMBURGS AND LACES.

5c and 6c. Torchon Lace Edgings and Insertions .....3c. yd.
8c. and 10c. Torchon Lace Edgings and Insertions, now .7c. yd.
Lot Val. Lace Insertions, 12 yds. to piece, formerly 50c. pc. ..25c.
All-Over Laces and Hamburgs at big reductions.
Lot 25c. Embroidered Handkerchiefs, sale price .....17c.

NOTIONS.

The Banner Triple Plated Steel Pins, 360 to the paper, price .2c.
Gilt Edge Darning Cotton, in black and colors ..3 cards for 5c.
25c. Front Pad Hose Supporters, assorted colors .....19c.
Plain White Envelopes ..50 for 5c.
Large Cube Toilet Pins, in mat, jet, and colors .....4c.
Best Quality Elastic Webbing, in black and white, assorted widths, sale price .....3c. yd.
Sewing Machine Needles 3c. paper
Ladies' 50c. Leather Books ...39c.
Willimantic Spool Cotton, in black, white, and colors, all numbers.....4c. spool, 40c. doz.

DOMESTICS.

Full-size Blankets, wool finish, twilled, sale price ..$1.00 pr.
36-inch Brown Cotton .....8c.
Bleached Cotton, fine soft finish, 1 yd. wide .....9c.
36-inch Cheese Cloth, slightly imperfect ..... 3½c.
Extra-heavy Domet Flannel, 36 inches, 12½c. grade .....10c.
Pure White Domet Flannel ....5c.
Red Star Cotton Diaper .....49c.
Quilted Mattress Protector, 36 inches wide, sale price.. 50c. yd.
50c. Bleached Sheets, 72x90 ....39c.
Pillow Slips, 12x36, of Pequot cotton ....15c.
Hemmed Huck Towels, 16x36, slightly imperfect .....60c. doz.

RUGS.

Bigelow Axminster Rugs, 9x12, formerly $30.00.... .....$20.00
$13.50 Tapestry Rugs, 9x12, $10.00
79c. Rag Rugs, 25x70, ...60c.
69c. Rag Rugs, 24x36, now.....50c.
All-Wool Smyrna Rugs, 30x60, usual price $1.89 .....$1.39
39c. Stair Carpet, 22 inch, with border..... .....30c.
50c. Hall Carpet, 1 yard wide, 39c.
Remnants of Matting, 2 to 10 yds. in piece at .....½ price
Oilcloths, Linoleums, and Mattings at 20 per cent off our regular prices for the rest of the sale.

TOILET ARTICLES.

Large Metal Box Talcum Powder, sale price ..... 5c.
10c. Toilet Soaps, large cake .. 7c.
25c. Rubber Combs, unbreakable, coarse, and coarse and fine . 19c.
10c. Tooth Brushes ..... 10c.
10c. Bottle Bay Rum or Florida Water ..... 8c.
Lot of Manufacturer's Samples of Back and Side Combs and Barrettes, usually 50c. ..... 25c.
Colgate's Perfumes ..... 19c. oz.
15 large packages Toilet Paper ..... 50c.
Silver Plated Knives, Forks, and Spoons at special clearance sale prices.

WAISTS.

Ladies' Fancy White Lawn Waists, formerly $1.19 and $2.98, now ..... 98c. and $2.49.
Ladies' Black Sateen Petticoats, tucked flounce and dust ruffle, all lengths, formerly $1.49 . $1.25
Ladies' $2.98 Wool Coat Sweaters, now ..... $2.49.
Ladies' $2.50 Sweaters $1.98
Ladies' and Misses' $1.89 and $1.98 Coat Sweaters $1.25
Children's Wash Dresses in gingham and percale, sizes 8 to 14, $1.00 quality .79c.; $1.25 grade 99c.; $1.49 value now $1.25
Infant's 50c. Dresses ..... 42c.
Infants' 75c. Dresses ..... 65c.

MEN'S FURNISHINGS.

Men's 50c. Flannelette Night Shirts ..... 39c.
Men's $1.50 Flannelette Pajamas $1.19
Men's $1.75 Pajamas, light weight, desirable patterns. $1.49
Boys' Flannelette Pajamas, formerly 50c. .....39c.
Men's and Boys' 59c. Cotton Night Robes .....42c.
Men's $1.00 Negligee Shirts, white and colors .....79c.
Boys' Blouses, usually 50c. ...42c.
Boys' 50c. Caps 39c.; 25c. grade reduced to .....19c.
Men's $1.50 Tan Cape Gloves $1.19
All our 25c. Gloves and Mittens, now 19c.; 50c. values .....39c.

RIBBONS.

4 and 5-inch All-Silk Taffeta Ribbons, plain colors ....17c. yd.
12½c. and 15c. Silk Ribbons, plain colors, sale price ..10c. yd.
25c. Bureau Scarfs and Pillow Shams, plain or stamped ...19c.
Lot 25c. Veilings, black and colors, good patterns ....12½c.
Lot Ladies' $1.00 Kid Gloves, slightly spotted, now .....49c.

166-168 THAMES STREET.

AMERICAN
STRAIGHT — MELVILLE STATIONERS

Place your order now for fence built complete, spring delivery, thereby avoiding delays caused by the spring rush.

Galvanized Anchor Posts in stock.

Chestnut Posts, peeled, 35c.

PERCY T. BAILEY,
MELVILLE BRANCH, NEWPORT, R.I.

THE GIRL WHO LOVES GOOD CANDY

Is the one to ask who keeps the best. She will tell you that Koschny's is away ahead of any made. Delicious in all flavors, always uniform in quality and always fresh and pure.

S. KOSCHNY,
MANUFACTURING CONFECTIONER,
232 Thames St. Branch 18 Broadway.

The Newport Journal
AND WEEKLY NEWS,
is especially adapted for mailing.

MILLINERY.

Great Clearance Sale

—IN—

Millinery.

SCHREIER'S.

143 THAMES STREET.

Entire winter stock to be sold at a sacrifice—as we do not intend to pack any winter goods away.

You'll get bargains at SCHREIER'S.

Given Away!

Not quite,

But we have a choice and dainty line to choose from, in

Solid Gold Brooches from $1.00 up.
Signet Rings $1.00 up.
Scarf Pins $1.50 up.

And many other articles in jewelry That will be sure to please, at

GLAZIER'S, 96 Spring Street.

The Theatre-Goer Telephones.

"HELLO THERE! That you, Harry? I have three tickets for the show tonight. What do you say to a little theatre party?"

On such an occasion the Bell Telephone Service is indispensable.

Maybe your friends live out of town. An evening's entertainment might be lost were it not for the Bell Service.

City, town and country are closely linked by the universal Bell Telephone System.

PROVIDENCE TELEPHONE CO.
Contract Department
142 Spring Street

PANAMA CANAL FREE OF TOLLS.

Vessels of the United States Might Build up Great Business in Coastwise Shipping.

Senators who have been studying the Panama canal problems are convinced they are about to pave the way for making the canal of tremendous commercial importance to the United States and that as the result of the untrammeled use of the canal by American vessels in the coastwise trade, this country is once more going to take rank as one of the leading maritime countries. Members of the Interoceanic Canals Committee of the Senate have been giving much thought to the question of how to make the canal useful. Senator Flint as chairman, Senator Bristow and others on the committee have thought much over this problem. They believe the Flint amendment to the Mann canal government bill, which the committee has just ordered reported, is the biggest thing for the advancement of American shipping interests that has been done by this country for generations.

The details of this amendment have been printed, but the effects of it in all their ramifications have not been clearly exploited. The amendment provides that the canal shall be free of tolls for vessels of the United States in the coastwise trade, unless they are owned by a railroad company or a railroad or some of its stockholders have an interest in them. The President can regulate the tolls within the range of 50 cents and $1.50 per ton and any vessel that uses the canal free of tolls will be usable by the government the instant the nation needs it in case of war or some such contingency. This is intended to give the United States a great fleet of colliers and auxiliaries without the expenditure of a cent.

The Mann bill has passed the House. It will be reported with the Flint amendment to the Senate. Indications are there will be powerful opposition to the Flint amendment. It is recognized that the amendment would break the grip of the great trans-continental railroads on the country and would bring about real competition between these roads and the independent steamship lines.

Some of the Senators who believe in the Flint amendment unhesitatingly say that if this legislation goes through it will mean that a fleet of hundreds of American vessels will engage in the traffic between the Atlantic and Gulf ports, on the other hand, and the Pacific coast on the other. Now, with the railroads controlling many of the coastwise shipping lines, there is little real competition between the roads and the steamship lines. But this proposed legislation is expected to enable the independent shipping lines to flourish.

One of the things considered in the committee was the question of how long it would take vessels to go from New York to San Francisco. It is calculated the trip can be made in three weeks. Fruit from California can go by the steamship route, once the canal is opened. And a large share of the articles now sent by rail can be shipped by boat. What this will mean in saving of freight rates can only be estimated. Among other things it is calculated that the use of the canal toll free will be the means of developing greatly the ports all along the Gulf and south Atlantic coast, and also New Orleans and ports on the Mississippi. It is pointed out that it will be feasible for freight boats to go from St. Louis to San Francisco by way of the canal and to give low freight rates.

Under the circumstances, it is generally expected about the Senate that adverse railroad influence will be exerted. But railroad influence is not as potent about the Senate as it once was. Southern Senators cannot well refuse to support the proposed legislation, because it is insisted by its advocates that when the canal is opened it will be the making of the Southern ports. Another phase of the matter is that while the trans-continental roads are expected to be averse to the legislation, railroads running from Gulf ports to the interior of the country are expected to be for it. One of the interesting facts about the legislation proposed is that the author of it is Senator Flint, who formerly was an attorney for the Southern Pacific. This fact has not prevented Senator Flint from bringing forth a piece of proposed legislation that if enacted, it is declared, would do more to break the grip of the Southern Pacific on the Pacific coast than anything that could be done.

On the theory that the building up of an enormous business in coastwise shipping would tend to rehabilitate the American merchant marine generally, this amendment to make the canal toll-free may have an influence broader than on coastwise shipping alone. Talk already is heard that a great merchant marine can be built up without subsidies and this amendment will not tend to strengthen the proposed subsidy legislation. Of course, friends of subsidies will argue that subsidies are needed regardless of any action benefiting the coastwise shipping.

What it means to a vessel to be able to go through the canal free of tolls may easily be calculated. For instance, at $1.50 per ton, a 5,000 ton vessel would have to pay $7,500 for going through the canal if subject to tolls. A vessel not paying tolls would be that much ahead, in other words. The reduction it could make on freight rates obviously would be considerable.

The Navy Department now has to keep up colliers and there is a cry for more colliers for use in war time. In the last war the government took over many vessels but paid extravagant sums for them. It would not get caught in such a position again if the Flint amendment were to go through, say the Senators who are urging the legislation. Nor would there be need of the expense of building and maintaining a great fleet of auxiliaries. With President Taft backing the legislation, with the canals committee for it, with numerous Democrats from the southern states ready to support it, it is believed to stand a good show of enactment this session.

WU TING-FANG TO CUT OFF HIS QUEUE.

All the San Francisco Chinese newspapers publish what purports to be a message from Wu Ting-fang, late minister to the United States, announcing the date he has fixed for the removal of his queue. The message reads:

"His Excellency Wu Ting-fang, having given the matter deep consideration, has come to the conclusion that the most auspicious time for disposing of superfluous appendages will be the sixteenth day in the first month of the third year of His Imperial Highness Suen Tung. On that day, therefore, he will order the barber to cut off his queue."

The date fixed is January 30, in the Western calendar. On that day, it is reported, many merchants will follow his example and celebrate the parting with their queues at a great dinner.

A manufacturer of human hair in New York says the hair market has been affected by the reports from the Far East that the Chinese were to cut off their queues. Last year, he says, was a boom year in the hair business; manufacturers have extended their business and loaded up with hair. Now they find that prices have dropped and the demand has slackened. "I am informed," he says, "in all seriousness that this is due to the news from the Orient that the Chinese are to cut off their pigtails and it is expected that large quantities of hair will be sent to this country to be sold."

NEW CANAL ROUTE ADVANTAGES.

Continued from Second Page.

tween Narragansett bay and Plymouth harbor has also been found which does not cross any trunk line of railroad. Three branch lines are crossed, necessitating three double-track drawbridges. Approximate estimates of cost over this route have also been prepared. This Taunton-Plymouth route would shorten the time of transit between Point Judith and Boston a little over three hours for steamers and 12 hours for barges in tow, but would necessitate outside navigation through exposed water for 30 miles from Plymouth to Boston light.

"7. The necessity for a canal, commercial, political and military, must be specifically shown by data from reliable sources. Its type and section must be such as will, at a minimum cost of construction and maintenance, best serve the demands likely to be made upon it.

"8. The attitude of the government toward works of this character demands that no project shall be undertaken which does not insure a reasonable return to the people of the United States for the expenditure involved, and any project which does not carry convincing evidence of merit to the minds of Senators and Representatives in Congress is unlikely to secure an appropriation for construction.

"9. The character, volume and value of traffic which would be likely to pass through a canal such as is proposed should be shown; reasons should be given for the diversion of such traffic from the present established routes, such as probable diminution of cost of transit, including terminal charges, saving of time, certainty of maintaining schedule time, etc.

"10.—It is possible that the effect of the establishment of such a canal through the state of Massachusetts would develop some special manufactures or other industries materially by reducing the cost of handling raw materials and manufactured products; it might tend to lower present freight rates on manufactured products between manufacturing centres on Narragansett bay and in Boston. Passenger and light package freight traffic, such as is carried on between New York city and upper Hudson river cities and outside between New York city and Boston and intermediate points, might utilize a suitable canal. Data tending to confirm or refute these assumptions will be of value to the board, which is charged with the duty of reporting to Congress on the advisability of expending the funds necessary for the completion of the project.

"11. While the Boston-Narragansett bay section may not warrant its construction independent of the other links of the Intra-Coastal Waterway, it seems that its value to the territory through which it would pass and to its termini would be greatly increased by the construction of the section next immediately south, insuring a through smoother water connection with New York city and all points on Long Island sound.

"12. Studies of the project indicate that a canal somewhere from 18 to 25 feet deep, with a bottom width of 125 to 200 feet, will be needed to serve comercial needs; that it can be built at a cost which would not be prohibitive, and that it can be widened later without excessive cost, if the actual needs of commerce demand it.

"13. It is quite impossible to compile data showing the commercial necessity for a work of this magnitude and importance without the co-operation of the organized bodies and of the individuals interested in the commercial development of the immediate locality as well as of the country at large. Statements are therefore requested as to the probable prospective commerce facts bearing upon the commercial necessity for the construction of the canal, etc.

"14. You are earnestly requested to give this subject the consideration which its importance merits, and to assist in the efforts of the board to arrive at a proper solution of the important questions involved. To this end a written statement is desired showing what width and depth the canal should have in view of the probable cost and of the comercial results to be obtained. The reasons for the recommendations you would make should be stated.

"15. The accompanying table shows the estimated cost of a waterway of various cross sections between Narragansett bay and Boston. Maps of the route and further information on the subject can be found at the United States Engineer's Office, room 1017, 25 Pemberton square, Boston, Mass.

"16. Will you kindly inform me at your early convenience whether you will be able to assist in this matter, and, if you can, when I may expect to receive the data from you.

"Very respectfully,
"Frederic V. Abbot,
"Colonel, Corps of Engineers."

ALPHA
PORTLAND CEMENT.

Recognized Standard American Brand.

"Best in the world for sidewalks."

John M. Friend,

Masons' Supplies, Drain and Sewer Pipe.

108 Third Street.

Bellevue Laundry,

HOMER STREET.

We Make a Specialty of Starch Work.

All our shirts are starched and ironed by hand.

Work called for and delivered in any part of the city.

The Newport Journal
AND WEEKLY NEWS.
Is especially adapted for mailing.

BOWLING MATCHES.

Rovers Defeat Portsmouth Team and No. 3 Victorious in Y. M. C. A. Tournament.

In the City Bowling League the Rovers Thursday evening defeated the Portsmouth team, two out of three strings in a close match. The Rovers won the first string by a margin of six, the second was a tie, and the Rovers took the deciding string by 21 pins. Burke was high roller, with singles of 110 and 100 and a total of 301. West and Coffey each made a 100 single and Tongas 100. The scores were as follows:

Rovers.				
West	82	89	106	277
Albro	83	72	90	245
Tongas	94	93	100	287
Roach	90	90	90	270
Coffey	100	94	92	286
	452	441	472	1365
Portsmouth.				
Grinnell	79	80	83	242
Mott	85	81	87	253
Stepp	82	96	91	269
Brownell	90	90	90	270
Burke	110	94	100	304
	446	441	454	1333

In the Young Men's Christian Association tournament team No. 2 won two of three strings from No. 3. Hanson was high roller, with a single of 109 and a total of 264. Wood made a single of 101. The scores were as follows:

Team No. 3.				
Carry,	74	82	83	241
Sherman,	83	73	94	250
Hanson,	80	75	109	264
DeBlois,	86	76	95	257
Brownell,	91	72	75	238
	415	378	456	1250
Team No. 2.				
Brightman,	84	83	72	239
Wood,	69	101	78	248
Marsh,	80	80	89	249
Doe	80	80	80	240
Doe,	80	80	80	240
	393	424	399	1216

IDIOTIC INTERROGATIONS.

[Boston Transcript.]

How far is a far cry?
Is it wrong to steal a march?
Can you hum an air of unconcern?
Does it hurt to be struck by an idea?
Did you ever see the shadow of a doubt?
Can the voice of conscience be cultivated?
What artist painted the picture of health?
When the weldin rings who answers the ring?
What florist raises the pink of propriety?
When Fortune smiles does she show her front teeth?

SKIN AND SCALP TROUBLES YIELD TO ZEMO.

A CLEAN LIQUID PREPARATION FOR EXTERNAL USE.

John M. Callahan's Drug Store is so confident that ZEMO will rid the skin or scalp of infant or grown person of pimples, blackheads, dandruff, eczema, prickly heat, rashes, hives, ivy poison or any other form of skin or scalp eruption, that they will give you your money back if you are not entirely satisfied with the results obtained from the use of ZEMO.

The first application will give prompt relief and show an improvement and in every instance where used persistently, will destroy the germ life, leaving the skin in a clean, healthy condition.

Let us show you proof of some remarkable cures made by ZEMO and give you a 32 page booklet how to preserve the skin.

John M. Callahan's Drug Store.

Carriers of the Daily News are forbidden to roll or twist papers and throw them upon premises; are not allowed to have other boys with them without permission and have no papers to sell.

The New Turban.

This turban is made of bronze velvet and the top of the crown is square, giving a pointed effect to the shape, the points coming at the centre front and back and over the ears. At one side is a flat ornament of dull gold braid. This is one of the new turbans for mid winter wear.

TROOPS SHOOT BOMBAY MOBS.

Fire into Crowds, Killing Eleven and Wounding Fourteen.

BOMBAY, Jan. 12.—Troops called out today to quell a riot fired several volleys into the crowds, killing 11 and wounding 14 persons.

Each year riots mark the celebration of the Muharram, the first month of the Mohammedan year, when trouble is bound to arise between the Sunnites, or orthodox section, and the Shiahs, the second great division of Mohammedans.

A great procession was arranged for today to mark the close of the Muharram festival, but this was prohibited by the police. Rioting began and mobs gathered in large force. The police were stoned and found themselves unable to stop the fighting. Then troops were rushed to the scene of the heaviest rioting and orders were given to fire on the mobs. It is probable that many received minor wounds in addition to the 14 accounted for.

The bodies of the killed lay in the streets for a considerable time after the rioters were dispersed.

Order Your Awnings early and avoid the spring rush.

We have hundreds of patterns to select from.

McLellan & Heald,

10 Commercial Wharf. Tel. 887.

F. Wellington Putman

OPT. D.,

Scientific Optometrist

—AND—

Manufacturing Optician

118 SPRING STREET.

Hours 9 A. M. to 8 P. M. Phone 135.

All kinds of optical repairing at short notice.

Get your roof covered in before the winter storms set in.

No better roofing made than Lithoid.

NEWPORT PAPER & GROCERY CO.

58 BRIDGE STREET.

HOUSE-CLEANING.

Have your cleaning done by the Vacuum Process. Machine here now.

Tel. 821, or call 14 Bellevue Avenue.

Swenson's Bicycle Shop.

The Sirolin Sentinel

Sirolin (Pronounced Sir-o-lin): The celebrated Swiss remedy for coughs and colds.

NEWPORT, FRIDAY, JANUARY 13, 1911.

Good Grippe Weather

This kind of weather produces epidemics of grippe and heavy colds.

Protect yourself by—
1st. Wearing warm, dry clothing.
2nd. By keeping your feet dry.
3rd. By eating plenty of nourishing food.
4th. By taking a dose of pleasant-to-taste Sirolin night and morning.

With these precautions you need not fear the grippe, or any other pulmonary affection.

Modern medicine is largely a science of means to prevent disease.

Sirolin—the celebrated Swiss preparation—not only prevents colds and coughs, the grippe and other disorders of the respiratory organs, but it relieves these ailments, when they are developed, in a few days.

Always Keep A Bottle of Sirolin In the House.

Sirolin is the leading remedy for coughs and colds for both adults and children.

It is commended by physicians in every medical centre.

It is wonderfully useful in treating consumption. It absolutely prevents the occurrence of it.

It is a cure for wasting diseases.

It is universally popular.

Its value is unique.

Your Physician Knows Sirolin. Your Druggist Sells It

Sirolin is very agreeable to the palate. It is a preparation possessing all the virtues of guaiacol and creosote, without the disagreeable taste of these most valuable drugs. Sirolin is compounded with a palatable non-irritating derivative of guaiacol, the active principle of creosote. Sirolin is not only palatable but it also improves the appetite, assists digestion and aids nutrition.

Sirolin is a physician's remedy—not a patent nostrum. It comes to America with the highest European reputation.

Sirolin contains no morphine, codeine, habit-forming or constipating drug.

Individuals who "take cold easily," upon exposure, can defend themselves against the attacks by the use of Sirolin, together with the proper observance of the rules of hygiene.

SIROLIN, the Famous Remedy for the Grippe, is at your Druggist's.

THE SIROLIN COMPANY, 365 & 367 Canal Street, New York

DRUGGISTS.

ORDER DRUGS BY PHONE.

Your telephone brings you as near to our store as though you lived next door to us. Your order will be given that careful, intelligent attention which has become a habit with us, and the goods will be delivered to you promptly.

Our telephone and free delivery service saves time, trouble and effort.

Prescriptions called for and delivered. If there is some unexpected need due to sickness, or if you want one or more of the hundreds of articles in our stock, we are ready to deliver them.

Our prices are right for reliable goods and are alike to all.

Kalkman's Pharmacy,

Phone 9900.

Delivery from 7.30 A. M. to 8.30 P. M.

Cotton's Prescription Books.

—AT—

Cole's Pharmacy.

302 Thames St.

Home Industry.

Newport Corn Remedy,

Manufactured by J. B. Pendergress & Co.

It stops the ache and pain, and is a safe, prompt, efficient and sure remedy for corns and callouses.

FOR SALE BY

John M. Callahan,

Druggist, 166 Broadway, SOLE AGENT.

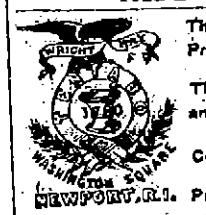

The most reliable Prescription Service. The purest drugs and chemicals, and Courteous Treatment. Prompt Delivery.

NEWPORT, R.I.

WRIGHT & HAY,

Registered Pharmacists.

22 Wash. Sq. Telephone 284.

ATTENTION!

Progress toward perfect health cannot even begin without having a healthy stomach and the system must be free from all blood disorders.

Downing's Dyspepsia Tablets

Make pure blood and relieve all troubles arising from a disordered stomach by digesting the food.

A LARGE PACKAGE FOR 25c.

DOWNING BROTHERS,

Pharmacists.

42 and 44 BROADWAY.

YELLOW PINE AND MAPLE FLOORING.

A. & H. G. Hammett

Lumber, Hardware, Sewer Pipe Cement, Brick, etc.

319-321 Thames St.

THE TRADES.

Alexander Nicol,
GENERAL CONTRACTOR.

If your roof leaks have me to look it over and I will repair or reshingle at a small cost. Repairs of all kind promptly attended to.

Shop 28 Newport avenue. Telephone 1449. All calls noon or after 6 o'clock promptly attended to.

R. L. OMAN, JR., & CO.,

Successors to Goddard and Barlow,

Tin and Sheet Iron Workers,

General Jobbing.

Near 300 Thames Street.

Telephone 1113.

CEMENT WORK PLASTERING
TILE SETTING BRICKLAYING

JAMES M. MEIKLE,

Agent for CORK TILE.

Estimates given on Jobbing Promptly. All kinds of work attended to.

OFFICE MORTON AVENUE.

HEADQUARTERS

For First-Class

PLUMBING

STEAM and GAS FITTING
ELECTRICAL WORK.

LINCOLN HAMMETT,

Tel. 248. Mary Street.

BANISH PLUMBING WORRIES.

The next time any part of your plumbing refuses to work, springs a leak or needs repairing or replacing, take the shortest cut to satisfaction and PEACE OF MIND by phoning or consulting

T. B. Connolly,

Contracting Engineer.

Plumbing, Heating and Ventilating

A large supply of pipe fittings and valves of every kind always on hand.

339 THAMES STREET,
Perry Mill Building.

Phones—Office 108. Residence 1610.

J. Joseph M. Martin,

MASON CONTRACTOR.

Mason work in all its branches. Brick Work. Cement Work. Tiling Plastering, etc. Tel 1176.

12 NARRAGANSETT AVE.

Daniel J. Mahoney, Mason Work

I will give you an estimate to take down your old ceilings, replacing them with new ones, or concrete your cellar, repairing your chimneys, tiling your bathroom, fireplaces, vestibules, etc. Jobbing of all kinds attended to.

Residence 18 Pond Avenue.

MORGAN BROTHERS

Contractors and Builders.

All kinds of Mason Work, Brick-Laying, Plastering, etc., at short notice and lowest prices.

8 DEAN AVENUE.

Telephone 1448.

M. A. McCORMICK,

General Contractor and Builder.

Concrete Building Blocks, Boards for Jig Saw Work.

MILL WORK

IN ALL ITS BRANCHES.

Plans and Estimates Furnished.

Office and Mill 6 Sherman Street.

Benj. F. Tanner,

Contractor and Builder.

Distributing Agent for

THE CELEBRATED ASBESTOS CENTURY ROOFING, SLATES AND LUMBER.

These slates or shingles can be applied by your own builder. The expense to all builders the same.

Storehouse, Bridge St.

Telephone 561.

Chas. M. Hughes,

Carpenter and Builder.

General Jobbing a Specialty.

Residence 7 Francis St. Tel. 1111.

PRICE OF COKE.

Prepared, delivered,	
36 bushels	$4.50
18 bushels	2.25
Common, delivered,	
35 bushels	$3.50
18 bushels	1.75
Price at Works,	
Prepared,	11c a bushel
Common,	9c a bushel

The Newport Journal
AND WEEKLY NEWS.
Is especially adapted for mailing.

No matter what you have to sell some person wants it, and if he lives in or near Newport the chances are he is a reader of The Daily News.

SITUATIONS WANTED.

COLORED LAUNDRESS would like to take work at home. 20 Fillmore street.

WANTED—A position as nurse, by an experienced practical nurse. Mrs. J. W. D., 3 Brooks avenue.

HELP WANTED

WANTED—At once a girl for general housework. Apply 18 Rhode Island avenue.

WANTED—Laundress to take home family washing. Address Box 14, Daily News Office.

WANTED—Errand boy to work in store. Apply at Powell's Pharmacy.

WOMEN sell guaranteed hose 70 per cent profit. Make $20 daily. Full or part time. Beginners investigate. Strong Knit, Box 4029, West Phila., Pa.

MEN for driving and repairing automobiles; big demand; large pay, when experienced; full practical course of instruction with road driving lessons; terms reasonable; easy payments. Providence Auto School, 24 Market square, Providence.

GENERAL WANTS.

WANTED—To buy lunch wagon. State price and location. Address Box 24, Daily News Office.

BARGAINS IN STOVES. A large assortment of new and second-hand heating stoves, from $2.50 up. Call and examine them. The I. X. L. Company, 126 Broadway. Tel. 1005.

LOST AND FOUND.

LOST—Plain gold cuff studd, marked S. M. C. Finder please return to 322 Thames street.

LOST—French brindle bull pup; bat ears, screw tail. Reward if returned to J. H. Beyer, Jr. H. L. Marsh elevator.

LOST—Locket, between 3 Long wharf and Elm street, Dec. 26. Initials on locket, J. B. Reward if returned to 3 Long wharf, top floor.

FOR RENT, ROOMS AND BOARD.

In the Daily News Building.

There is a front office in the Daily News building and a connecting one which will be rented together or singly. They have good light, steam heat and care of janitor, and tenants have use of lavatory.

Apply at Daily News Counting Room.

FURNISHED ROOMS.

Modern improvements; steam heat. Rooms from $1.50 a week and up; meals if desired.

WM. HANSON, Prop.,
22 Prospect Hill street.

TO LET—New cottage at 678 Thames street; concrete cellar, all improvements; eight rooms; gas. Rent $14 a month. Apply at 678 Thames street.

WANTED—By two young men, board and room; centrally located. Room must be heated. Address Box 35, Daily News Office.

TO LET—Lower tenement 401 Broadway; all improvements. Inquire John Nelson, Barker Bros. & Co.

FOR RENT—A suite of five rooms and bath, to let to a small family without children. Centrally located, steam heat, hot and cold water, electricity and gas. Sunny rooms, in fine order and good air. Address Box 33, Daily News Office.

FOR RENT—Cottage, eleven rooms and bath; gas, furnace and garden. Inquire of W. C. Stoddard, 1 Division street. Phone 1462.

TO LET—Cottage 12 Bliss road (ten rooms and bath; all improvements.) Apply J. A. Barker, 346 Thames street.

TO RENT—Lower tenement 45 Elm street, near Washington. Modern improvements. Apply at 45 Elm street.

TO RENT—Tenement; 8 Ledyard street, modern improvements; 7 rooms. Apply 5 Ledyard street.

FOR RENT—Lower tenement on Bradford avenue from November 15. Apply to W. F. Adams 83 Mill street.

EMPLOYMENT OFFICES.

EMPLOYMENT BUREAU.
Mrs. N. McMAHON
18 John Street, near Spring.
First-class help supplied at short notice. Tel. 945.

MRS. HODGSON.
INTELLIGENCE OFFICE,
16 Broadway, Opposite City Hall.
ENGAGEMENTS WANTED.
Tel. 788.

MASSAGE AND CHIROPODISTS.

DR. E. C. HOLLOWAY.
Foot Specialist and Electrolysian.
Ingrowing Nails, Hair Moles and Warts removed. Treatment painless. Massage. Open evenings.
Tel. 841 Office 18 Spring St.

FOR SALE.

FOR SALE—Folding commode, $2.25; large case cedar drawers $5.00, smaller one $5.00; two-wheel chairs, tool chest, etc., cheap. 71 Touro street.

FOR SALE,
Plot No. 28 in the IslandCemetery.
Address Box B, Daily News Office.

AUCTION SALE
Every Thursday at 10 A. M.
AQUIDNECK HALL, 83 MILL ST.
Goods received daily (except Thursday). Cash paid for all kinds of household goods.
Lower tenement to let on Broadway, all modern improvements.
Tel. Hall 527. House 1218.
W. F. ADAMS, Auctioneer.

FOR SALE
At Fort Hill Farm.
CALIFORNIA PRIVET.
Fine bushy plants from 1½ to 4 ft. high
BARKER BUILDING & REALTY CO.
105 Broadway.

A New Supply of Shoes and Rubbers
AT THE
BIJOU SHOE DEPT.,
39 THAMES STREET.

A HAPPY NEW YEAR.

Thanking my friends and patrons for their liberal patronage during the holidays and also throughout the year, I wish you one and all a happy and prosperous New Year.

I have just received another lot of those fine Whitmarsh and Boston Sword Perns which I am selling at a great bargain. Now is the time to procure one right.

Use "plantene" on your house plants. The best fertilizer I know of for them.

H. L. DEBLOIS,
Telephone 988. 34 Broadway.

A DOG WOULD KNOW BETTER.

Case of Providence Man Who Loses Leg in Engine Shaft Dismissed.

PROVIDENCE, Jan. 13.—"A dog would know enough not to put his nose into a revolving shaft and we are to presume that a human being, however lowly in the social scale, and however slight his degree of intelligence, knows as much as a dog."

With this opinion Judge C. H. Lee, in the superior court today, dismissed the case of Bernardo Tavares for $20,000 damages against Ardelia C. Dowling. Tavares lost his leg by having it caught in the engine shaft of the boat owned by Dowling.

A REASONABLE REGULATION.

Passengers Must Personally Insert Fares in Automatic Collectors.

PROVIDENCE, Jan. 13.—The supreme court decided today that it is a reasonable regulation that passengers insert nickels in the automatic fare collectors used by the Rhode Island Company, on its street car system here. The question arose in a suit brought by a passenger against the railroad company, for being put off a car after he had refused to personally put his fare in the hand register. It is believed that this is the first time this question has been decided by the courts in this country. The same system is in use in New York and several other cities.

HARAHAN'S SCORCHING WORDS.

Retiring President of Illinois Central Accuses Friends of Treachery.

CHICAGO, Jan. 13.—Accusing friends of former days of treachery in connection with the looting of the treasury of the Illinois Central Railroad by car repair frauds, James T. Harahan, retiring president of the road, bade farewell to the transportation world last night, with a scorching address at a banquet given in his honor.

"It is my deepest regret that anything should have occurred during my administration to warrant criticism of the management of the Illinois Central Railroad Company," Mr. Harahan said. "While betrayal of any position of honor and responsibility is much to be deplored the particular feature of this whole matter which has caused me pain is the treachery to me by men whom I have trained and educated, some of them more than 30 years, and whom I have caused to be placed in the positions they now occupy."

CURTISS'S OFFER ACCEPTED.

Aviator to Instruct Army Officers in Operation of Aeroplanes.

WASHINGTON, JAN. 13.—In order that the United States army may have the nucleus of a trained corps of aviators, Glenn Curtiss has offered to instruct a number of army officers in the operation of aeroplanes. The war Department has accepted the offer and has instructed General Bliss, commander of the Department of California, to detail as many officers as he can spare for the instruction. Because of the lack of appropriation, experiments in the aeroplanes have been postponed.

SHADE TREE LAWS.

Planting and Protection in New Jersey Municipalities Now Controlled by Commissions.

New Jersey, by her shade tree statute, converted the rocky pioneer trail of the tree planter into a graded, progress-fostering roadway. Without this law, the advance of tree planting and protection was slow, tortuous, and inadequate. The municipalities of New Jersey now seem likely to excel in the ease with which extensive plantings may be almost automatically projected, completed, paid for and maintained. The law provides for a shade tree commission of "three freeholders, who shall serve without compensation, and who shall have the exclusive and absolute control and power to plant, set out, maintain, protect, and care for shade trees in any of the public highways" of its municipality. A later statute gives the same commission exclusive control of the public parks.

Street trees, which were nobody's particular care, are now committed to the custody of three leading citizens, adequately empowered, whose zeal, civic patriotism, love of trees and administrative ability are concentrated on maintaining and promoting the welfare of the trees of their home city. The advantages of this arrangement are not only obvious in prospect, but have been demonstrated in Newark and elsewhere. The commission is not only warden of the alder trees, but also planter of the new. In Newark, where the law has been in force six years, 17,000 young trees on 102 miles of streets have been set out.

An innovation in the authority of a shade tree commission to assess the cost of new plantings against the property in front of which they are set out. This becomes a lien. The money from this source is a re-invested in other plantings. Only the actual cost of the tree, guard, stake, and labor is so taxed. The average assessment last year was $2.93. This covers once for all the entire cost. If the tree dies, it is replaced under the guarantee without extra charge to the property. The commission is required to give public "notice of intention" to plant certain streets or portions of streets through "one or more of the newspapers of the municipality." After "a hearing to all persons who appear in relation to such contemplated improvements," the streets to be planted are finally determined. Instructions are then given to go ahead, and the season's planting is begun.

Planting pits are dug at distances of 33 feet. Where the sidewalk is cut, pains are taken to have the walk in good condition. From each pit 58 cubic feet of earth are removed, and replaced with good soil, enriched with fertilizer. When the new soil has settled, the tree is set in place with a wire guard, topped with a rubber collar, and a stake to hold it steady until it has its own firm grip. The trees for each street are all of one specimen and of equal size. With 40 clear days in both spring and fall, the two planting seasons, and setting out 50 a day, the year's output will be 4,000 more trees, to adorn 12 more miles of streets and to begin the transformation of commonplace thoroughfares into park-like highways arched with waving trees uniform in species and size.

WILL OF HENRY AUDLEY CLARKE

The will of Henry Audley Clarke, late of this city, was filed at the probate office today. It was made May 10, 1907, and was witnessed by T. P. Peckham, G. W. Bachiller, Jr., and E. A. Sherman. There was a codicil made June 15, 1907, and witnessed by T. P. Peckham, E. A. Sherman and J. P. Cozzens. The Industrial Trust Company of Providence is named as executor. The will is private, the estate being left to members of his family.

NOT LIABLE FOR DAMAGES.

[Continued from Seventh Page.]

the committee was trenching on its powers.

Chairman Brackett said he had been told by a large owner of property on the wharf that the owners are well pleased with the change of name, yet he thought as did Mr. Fearing in the matter, that the old name was to be preferred. Mr. Dyer felt the same way, yet neither desired any action by the committee, even in the way of a recommendation as to name.

Mr. O'Neill suggested that the change had been made on a petition signed by all the owners of land on the wharf. Mr. Fearing saw the matter was more complicated than he had supposed. He also appreciated the idea that the action of the committee in suggesting a change might not be taken in the spirit in which it was offered, so no action was taken.

Captain Cotton moved, in view of the fact that the committee appointed last year to confer with the architect of the Army and Navy Young Men's Christian Association is dead, that the matter of an hange in the building law be referred to the committee under the rule. This was done.

The committee adjourned to meet Monday.

TEACHER TRAINING CLASS.

Conference to be Held Regarding Proposed Series of Lectures on Old Testament History.

As already announced, the Rhode Island Sunday School Association, through the Newport District Association, has in process of formation, a teacher training class for Newport. A conference has been arranged for next Monday evening, of teachers and others interested from the local Sunday Schools. General Secretary Willard B. Wilson of the state association and Rev. John R. Brown, Bible Training School instructor, will be present, to explain the course and answer questions. It is expected that a large number will attend the conference.

The subject to be studied by the proposed class is Israel, a series of class lectures on Old Testament history given by Rev. John P. Brown of Providence. Typewritten syllabi will be furnished the numbers of the class. The lessons will take up the origin of the Hebrew nation, their relation and dealings with other eastern nations and Old World countries, public life, cities and customs; family life, social, intellectual, moral and economic; spiritual life, worship, teaching, influence and ideals.

ONLY TWO BIDS THIS TIME.

As Before, the Daly & Hannan Company is Lowest for Newport Harbor Dredging.

Bids were again opened today for the dredging of Newport harbor. Only two contractors responded to this call of the engineer office to give prices on the work, while before there were half a dozen. The lowest the last time failed to comply with one of the conditions, and the bid was thrown out as irregular. It was so much below the next, and the job was such a large one, that it was considered by the department in the interest of economy to throw out all the bids and ask for new ones. It is because of this that a second set were opened today.

As before, the lowest bidder was the Daly & Hannan Dredging Company of Ogdenburg, N. Y., at 22 9-10 cents per cubic yard and $1 a cubic yard for boulders. Charles M. Cole of Fall River, the other bidder, asked 25 cents a cubic yard, with $15 per cubic yard for boulders. The work, it is now provided, shall begin not later than April 15, 1911, and is to be completed within 26 months from the time the department gives notice of the acceptance of the bid. Before, an immediate beginning was called for and the Ogdenburg firm stipulated that it would begin in the spring. This was to save the dangers and delays incident to bringing the plant to the ground in winter and working it.

ELECTION OF OFICERS.

The annual business meeting of the Naval Reserves was held Thursday evening at the state armory, when the following officers and committees were elected for the ensuing year:

Trustee—Melvin S. Briggs.
Treasurer—Carl J. Voigt.
Financial Secretary—Frank Kiney.
Entertainment committee—Harry I. Vayro, Arthur Tilley, Alexander M. G. Gillis, Joseph Brown, Franklin C. Parsonage.
Auditing Comittee—Charles E. Lawton, Harry I. Vayro, James T. O'Connell.

FUNERAL OF ROBERT W. CHAPPELLE.

Messrs. James H. Chappelle and H. B. Wood were in Wickford Thursday, attending the funeral of Robert W. Chappelle, a brother of Dr. Chappelle and a former Newporter who had been a resident of Wickford about 45 years, or since soon after his return from the war. Before that he had been to sea, and for a while followed his trade of harness maker in this city. The funeral took place from the Methodist Episcopal Church, whose pastor officiated, assisted by the pastor of the Baptist Church. The Grand Army Post, of which the deceased was a past commander, attended in a body, supplied the bearers and held its regular service at the grave.

Mr. Chappelle was a member of the Ninth Rhode Island regiment, which was organized and sent to the front in four days; in fact, the first detachment was off in two days after Governor Sprague received a telegram at midnight from the Secretary of War, for re-inforcements to be sent. Company L, with the exception of one Providence man, was all from Newport and Middletown. Among its officers were Captain John Hare Powel, soon promoted to major, and then to lieutenant colonel; William R. Landers, first lieutenant; Thomas S. Nason, sergeant; Sigourney B. Goffe, corporal; Cassius M. Freeborn and Christopher Gladding, musicians.

SALE OF THE BALL ESTATE.

F. W. Greene, auctioneer, this noon sold at administrator's sale the estate of the late Charlotte Ball to Patrick and Annie Kirby, for $2,575. The estate is bounded north, 61 feet, on Warner street; east, 59 feet, on land of Joseph Anthony, and 13 feet on land of George C. Parker; south, 67 feet, on land of George C. Parker, and west, 73 feet, on land formerly of F. M. Barlow. This is the property advertised for sale some four weeks ago, when there was a large gathering of prospective bidders, but the sale was postponed because of some legal slip. Today there were not so many bidders, though the attendance was large considering the weather.

A FORTUNE

Is not needed to open a SAVINGS ACCOUNT with our Bank.

You may start as low as ONE DOLLAR.

THE ISLAND SAVINGS BANK,

38 Washington Square.

Savings Bank of Newport.

NOTICE!

All depositors of this Bank holding pass-books upon which DIVIDENDS HAVE NOT BEEN ADDED FOR MORE THAN TWO YEARS previous to this date will please present same to be written up.

Newport, R. I., Oct. 18, 1910.

First Annual Clearance Sale!

Saturday, January 14, 1911, will be Souvenir day in honor of our first Clearance Sale. Every purchaser will receive a dainty and useful souvenir. It doesn't seem necessary to s y "Come early and avoid the rush."

THE LEDDY CO.,

SPECIALTY SHOP,

Sherman Building, Thames St.

"It Pays to Trade at Powell's."

DINNER FAVORS.

Some Unique Arrangements Found for Designating the Guests' Places at the Table.

[Washington Star.]

Those who entertain, even though it be most informally, are looking for something unique in place cards and favors for dinners luncheons or suppers. Those who are gifted with artistic ability, especially if combined with a sense of humor, may make these little accessories out of home material, and these are always appreciated by the guest. But there are to be found some really unique arrangements for designating the guests' places at the table. The newest of these are little trees and tiny bushes which take us back to childhood's days. Among them we find green pine trees growing in tiny white enamel, wooden tubs about an inch square, with a golden knob on each corner. Small, very small, brass clips are stuck in the inside of the paling or these tubs to hold the name card. There are also rose bushes growing in the tubs, with red, white, yellow or pink roses, so that a color scheme may easily be carried out. Then there are trees and springs growing from tiny wooden standards, with a slit in the wood for the card.

In this same collection one finds tiny baskets filled with flowers, artificial of course, but really very near to nature they are so well done. There are white baskets one and one half inches in diameter filled with violets. These have tall handles tied with narrow violet ribbon. Then there are pink baskets holding pink clover; yellow buttercups or cornflowers in green baskets, with green ribbons and white flowers in yellow baskets with yellow ribbon. These are all round, but there are also oblong baskets with round ends containing white daisies or yellow flowers. For a bride's table there are oblong baskets with square ends, in imitation silver, with tall handles tied with white ribbon. These are, of course, filled with orange blossoms. The advantage of these pretty German novelties—for they are all made in Germany—is that of their lasting quality, as guests are not supposed to take them away unless told to do so by the hostess. A set of these in any one color, to match the table decorations, is indeed a very pretty table equipment.

Among the new dinner cards one finds quaint figures of men and women which stand by the help of a pasteboard back. They are eighteenth century ladies and gentlemen, and are made in France. Each one carries a distaff, on the top of which is a wreath of flowers in which the narrow card bearing the name of the guest may be slipped. There are cards for the bridal banquet, which are made in France. The card for the bride is the bride herself with a huge shower bouquet, and there are others for the groom and guests. Some of these are suitable for an engagement announcement, a dinner or luncheon, as there are cards with cupids carrying suit cases labeled with red hearts, and others representing the bridal party on the way to the altar, against a string of red hearts as a background. Evidently of American manufacture is another announcement card. It is a small imitation box of flowers, which opens and discloses a card bearing the names of the engaged pair.

For Dutch dinners or suppers there are delft blue figures with a background of hearth tiling, and some broad, flat cards holding on their upper edges tiny stiff Dutch bouquets. These are quaint and effective. For special days there are orange pumpkin jack-o-lanterns with a red devil on guard at the top and Japanese ladies in water colors.

House Painting, Decorating, Paper Hanging.

WALL PAPER SAMPLES.

ALFRED H. CORNELL,
Contractor.
50 So. Bantist St. Phone 1305

NEWPORT TRUST CO.,

303 Thames St., Newport, R. I.

WILL BE PLEASED TO RECEIVE YOUR ACCOUNT.

SAFE DEPOSIT VAULTS.

ANGUS M'LEOD, President. THOMAS P. PECKHAM, Vice-President and Secretary.
EDWARD A. SHERMAN, Treasurer.

DIRECTORS:

R. LIVINGSTON BEECKMAN, EDWARD J. BERWIND, CHARLES A. BRACKETT, CYRUS P. BROWN, CLARK BURDICK, HENRY F. ELDRIDGE, OTIS EVERETT, FREDERICK P. GARRETTSON, ELBRIDGE T. GERRY, JEREMIAH W. HORTON, ARTHUR L. KELLY, PETER KING, THOMAS A. LAWTON, ANGUS McLEOD, J. PIERPONT MORGAN, THOMAS P. PECKHAM, ANDREW K. QUINN, CHARLES L. F. ROBINSON, WILLIAM G. ROELKER, JAMES STILLMAN, JEREMIAH K. SULLIVAN, HENRY A. C. TAYLOR, GEORGE PEABODY WETMORE.

ANNUAL MEETING.

Attention is hereby called to the notice of the annual meeting of the stockholders of this bank and the yearly comparative statements appearing on page 6 of this paper.

We shall be pleased to have any one contemplating a change of their bank account, to consider this bank. Our earned surplus has increased over $25,000 in the past four years.

AQUIDNECK NATIONAL BANK.

Tel. 1098.

HORNBLOWER & WEEKS,

BANKERS & BROKERS,

33 Bellevue Avenue.

Investment Securities

GEORGE F. COZZENS, Manager.

Wires to All Principal Cities.

FINANCIAL.

NEW YORK, Jan. 13, Wall Street—The market opened with Amalgamated Copper at 63⅝, American Beet Sugar 40⅞, American Smelting and Refining 74⅝, Atchison, Topeka & Santa Fe 102⅞, Baltimore & Ohio 106⅝, Brooklyn Rapid Transit 76¼, Canadian Pacific 208, Chesapeake & Ohio 82½, Chicago, Milwaukee & St. Paul 124⅝, Missouri, Kansas & Texas 31⅝, National Lead 55¼, New York Central 110¼, Northern Pacific 116⅞, Pennsylvania 126⅝, Reading, ex. div., 154⅝ and 151, Rock Island 30⅞, Southern Pacific 116⅛, Southern Railway 27⅞, Union Pacific 174⅝, United States Steel 74⅞ and 75, United States Steel preferred 115⅝, Lehigh Valley 175½.

10—There were some fairly wide openings in initial trading on the stock market today. United States Steel opened with a block of 7,000 shares from 74⅞ to 75, as against yesterday's closing price of 74⅞. Other large lots of the same stock sent the price up to 75⅛. Reading showed a gain of 1 point on a block of 2,500 shares and Baltimore & Ohio a gain of 1¼ points. The weakest feature was St. Louis Southwestern, which declined 1 point.

11—The strength displayed at the opening was reinforced by a confident buying movement and prices continued to advance throughout the list. The movement caused a reversal of position by some traders who had been on the short side and covering of their contracts added to the rise. Among the conspicuous gains were Canadian Pacific and the Southern Railway preferred stocks 2 points. Business came dull on the advance and prices were maintained at the best.

Noon—The action of the forenoon stock market was similar to that which prevailed a few months ago, when it was in the hands of leading bull interests. Material gains were well held and there was an absence of selling pressure on advances. Denial of report that now financing was going to be undertaken by the Harriman lines and New York Central. Unofficial reports that the Gould interests were to relinquish active management of the Missouri Pacific was accompanied by a further substantial advance in that stock. Money on call easy at 2½ per cent. Prime mercantile paper 4 to 4½ per cent. Exchanges $331,910.-127; balances $12,508,340.

MOCHA CAKE,
CREAM SPONGE,
FRUIT CAKE,
BOSTON CHOCOLATE,
CITRON CAKE.
25c loaf.

LIBBY,
9 Broadway.

If you wish to purchase or hire a

SLEIGH

—OR—

PUNG

It pays to get it at

LAWTON'S,

TOURO STREET.

Architect Johnston,
49 MILL STREET.
Prepares plans and estimates for buildings, and alterations of all kinds.

LUMBER, all kinds—Flooring, Sheathing, Finishing, Sash, Doors, Storm Sash, Hotbed Sash, Blinds, Windows. Mill Work all kinds—Cabinets, Mantels, Screens, Hardware, Nails, Locks, Hinges, etc. Ready-Mixed Paint, Shellac, Oil, Lead, Colors, Glass, Varnish, Wax, Gasoline, etc.

SHINGLES, Extra, $4.05 a 1,000.
Clears $3.15 a 1,000.

KINDLINGS DRY—
9 Barrels delivered $1.00.
49 MILL STREET

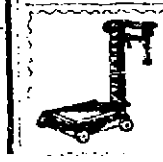

FAIRBANKS' STANDARD SCALES.
FAIRBANKS' VALVES.
RAILROAD, MILL & STORE SUPPLIES.
The Fairbanks Company,
43 Pearl Street, Boston.

YOU CAN GET IT AT COVELL'S.

Some Good Cheap Coals.

No. 1 "RICE" Coal—Very small size but all clean coal	$2.00 a ton
No. 2 "BUCKWHEAT" Coal, little larger size,	$3.00 a ton
No. 1 "BUCKWHEAT" Coal, size larger,	$3.50 a ton.
"PEA" Coal, good size and clean,	$5.25 a ton
"NO. 2 NUT" Coal, very popular,	$6.25 a ton.

All the larger sizes—Red Ash and White Ash, Lehighs and Soft Coal at reasonable prices from

THE PERRY COAL COMPANY,

SOCIETY NOTICE.

CORONET COUNCIL, Royal Arcanum. Meeting Friday evening at 7:30. Initiation and refreshments. H. S. Brown, Regent.

Following Our Policy

Of keeping our stock at all times as fresh and up-to-date as possible

We are Offering

Our entire line of Silver Novelties, Bric-a-Brac, etc., left over from the Christmas sales

AT GREATLY REDUCED PRICES.

These are

GENUINE BARGAINS.

COME IN AND SEE THEM.

You Are Sure to Be Pleased.

HERRMANN'S.

Abram Almy Co.

Coal and Wood.

179 THAMES STREET.

Telephone 957.

FLORIDA VEGETABLES.

Burlingame & Carry.

BARGAIN PRICES IN CANNED GOODS.

Pork and Peas, per tin,	.07
Pork and Beans, Tomato Sauce, per tin	.07
Cauliflower, " "	.19
Spinach Best Grade " "	.19

JAMES H. DRURY & CO.

Fancy Grocers and Wine Merchants.

243 and 245 Thames Street.

"Meet Me at Barney's."

EDISON DEPT.

EDISON OUTFITS

SENT TO YOUR HOME

Absolutely Free

ON TRIAL.

Take home a dozen Records on trial, keep what you like, return rest to us.

TRY OUR METHODS.

BARNEY'S MUSIC STORE,

140 THAMES STREET.

Hatchet Brand Vegetables.

	per tin	per doz
Squash	.12	$1.40
Dumpkin	.12	1.40
Dandelions	.16	1.75
Spinach	.15	1.65

F. P. GARRETTSON & CO.,

16 & 20 Washington Square.

Telephone 68, 69.

WILLIAM T. LIBBY.

Sudden Death of a Well-Known Baker, After a Long Illness.

From Small Beginnings He Built Up an Extensive and Prosperous Business.

Mr. William T. Libby, a well known baker, died suddenly at his place of business on Broadway at 11 o'clock this forenoon. He had been a sufferer from diabetes for some time, but had been quite regular about his business and was attending to routine maters this morning as usual. He was well as usual at Breakfast, but about 9 o'clock became ill, was soon unconscious and failed to rally under medical attendance. For the past two or three weeks he has been working in the bakeshop, while his men were taking their vacations. He leaves a widow, a sister of Sergeant Schneider, a brother John, and two sisters, Mrs. Mamie Covell of New Bedford and Mrs. Read of Woonsocket. He had been in his present place of business for the past quarter of a century.

THE LATE WILLIAM T. LIBBY.

About 25 years ago Mr. Libby came here with his father, at the solicitation of Mr. Gideon Smith, whose wife was half-sister of his mother. A little one-story shop which then occupied the site of the present three-story bake shop and residence was run by Mr. Jame M. Davis and Mr. Julius Arnold. The latter desired to sell and Mr. Smith and Mr. John B. DeBlois purchased the business for the Libbys', who were of a family of bakers living in New Bedford. Prosperity did not smile upon them until they came to Newport, where they soon seemed to meet with success, supplying the navy with bread on a good contract.

The father died and the deceased ran the business alone, and with the assistance of his wife brought it to prominence. Mrs. Libby was employed in the shop when it was purchased and remained in the establishment. A few years later she entered into partnership by marriage, and has continued to be a factor in the success of the enterprise. In recent years, since her husband became heavy in weight and at the same time suffered from his ailment, the management often devolving upon her.

The bake shop was the first in Newport to be reconstructed and fitted with modern mechanical conveniences for mixing and baking. Mr. Libby conducted his business on a large scale, seeking extensive contracts, purchasing his supplies in quantities and having the equipment for turning out large baklags. While bread from steam ovens has been a feature, he has made a specialty also of cakes and confections, and several wagons were run from the store.

Mr. Libby's mother died suddenly some two or three years ago. She had been on a visit to her daughter in New Bedford and started for Woonsocket, when she was taken ill on the car and died.

Mr. Libby was of genial disposition and had many friends, but of late his mingling among them has been rather limited, owing to the difficulties of his moving around. He was a prominent worker in his day in both the Red Men and the Elks and had a large number of friends in these circles. He is considered to have left a good estate, though some of his investments were such as would have discouraged many. While not much of a mixer in politics he now and then took an interest, and once or twice appeared as a candidate for the General Assembly. He was a member of Excelsior Lodge of Odd Fellows.

JAMESTOWN.

[Regular correspondence of the News.]

The fourth and final round in the second series of Boys' Club whist was played Thursday evening in the Smith block on Narragansett avenue. Team No. 2 won by a good margin, but not enough to put it in first place. No. 1 was second high for the round and moved up one from last place. The score was: Team 1 won 59, total 222; team 2 won 64, total 230; team 3 won 48, total 213; team 4 won 49, total 245.

The paymaster and clerk visited Fort Greble Thursday, on the monthly tour.

Mr. W. F. Davis of Providence, was on the Island Thursday.

Senator Clarke and Representative Head of this town were not present at the Republican caucus in Providence Thursday which endorsed Lippitt for the United States Senatorship.

A government inspector was on the island Thursday looking into the matter of a government boat running from Newport to Fort Greble on a daily schedule.

AQUIDNECK BANK LOWEST.

Its Bid to Receive the City's Deposits, at a Larger Bonus, Accepted.

Aldermen Defer Action on Request to Allow Moving Pictures on Sundays.

The Board of Aldermen held the weekly meeting Thursday evening, at 7 o'clock, to have the business out of the way before the Committee of Twenty-Five met. There was considerable work, some unexpected, and it was all disposed of before the first member of the Committee of Twenty-Five appeared, and he was early. Mayor Boyle presided and Aldermen Albro, Shepley and Leddy were present.

The weekly pay rolls were approved for the following sums: Schools and highways, $562.40; police, $802.76; fire department, $558.46; city officers, $295.04; public buildings, $11.54; firemen in theatres, $35. The bills of the Butler Florist Company, $30; of the Milne Printery, $258.76 and of the Mercury Printing Company, $189.90, the two last named being balances on the election printing bills, were ordered paid.

Street Commissioner Sullivan recommended that Francis M. Sisson be re-nominated for clerk of the highway department and the board voted to nominate him at the next meeting of the Council. Mr. Shepley moved that the engineer of the City Hall, Wallace C. Martland, also be nominated and the board so voted.

Bids were opened for receiving the city's deposits and paying the checks of the city treasurer, b/ no overdraft, during the year. The Newport Trust Company offered a bonus of $2,314.75, the Aquidneck National Bank a bonus of $2,017 and the National Exchange Bank $2,315. The Aquidneck National Bank was given the award at its figures, which are nearly 300 above the bonus it gave last year, $2,710.

Bids for bonds for city officers were opened. There were three, each to furnish the $74,000 required. The bids were: Henry Bull, Jr., $264.50; H. L. Dyer, $260.50; J. B Parsonage, $205.50 The award was to Henry Bull Jr.

The election of certain officers followed. This is an annual election, but these officials are chosen by the Board of Aldermen and not by the Council. All the old officers were re-elected, as follows:

Inspector of Milk—George C. Shaw.

Health Officer—Thomas Shea.

Weigher of Neat Cattle—Fernando Barker.

Commissioner of Wrecks and Shipwrecked goods—J. K. Sullivan.

Field Drivers—Henry C. Johnson, John H. A. Kelly.

Commissioner to Attend the Burial of Deceased Soldiers and Sailors of the Late War—A. K. McMahon.

Mr. Shepley brought up the matter of street gas lights. There remain but 157 of the plain gas slips in street lights, all others having been changed to incandescents. It was voted to recommend to the Committee of Twenty-Five that in preparing the budget it provide for changing these to the incandescent pattern. Mayor Boyle said the difference in cost is only one half-cent per light per night and the difference in the illuminating power is so great that every one is anxious to have open burners in his vicinity changed to the incandescent type. The number is now so small that it is thought the Committee of Twenty-Five can see its way clear to have the lights changed.

The various resolutions passed by the Council for action by the board were then taken up, the first being that in reference to reporting on a new quarry. Mr. Shepley said the street commissioner had stated to him that the present quarry could be used another year. A committee, consisting of Alderman Albro and Shepley, was appointed to confer with the street commissioner in regard to a new quarry location.

The city clerk was directed to advertise for proposals, bids to be submitted in two weeks, for carting crushed stone for the highway department, for fuel for the highway department, for paving gravel for the same department, for fuel for the City Hall and orders of the overseers of the poor, and for forage for the highway department. The matter of forage for the fire department had been disposed of for this month at the previous meeting, by authorizing the chief to buy from the lowest dealer for the month, the market price being below the late contract price.

Thomas Lucas, manager of the Star Theatre, asked for permission to have the theatre, or moving picture show, open Sundays. He said there is no vaudeville, only pictures of high character, against which there could be no objection. He thought there was an opening for the pictures on Sunday afternoon and night. He quoted the fact that he pays $2 a day for a license, while in Fall River the moving picture houses pay only $25 a year and in New Bedford $20 a year. The board told him they appreciated the fact that the license fees are high, but under the law they could nothing.

Mayor Boyle suggested that the proposition was one of which the board could not well dispose without consideration at some length. Personally he saw no objection to a well conducted picture show. He had been in the Star several times and the pictures were not at all objectionable. He called attention to the fact that this is one one of the things which seem to be unobjectionable, and yet which the law does not permit. He considered that the law does not permit the Casino concerts, yet they are enjoyed by many and there is no complaint in this case, however. The Board of Aldermen would be obliged to stand part of the onus of not enforcing laws if they sanctioned Mr Lucas's request.

There was a general talk, in which the members showed that they had no objection personally but were not prepared to act officially.

The board adjourned.

The Newport Journal AND WEEKLY NEWS. is especially adapted for mailing.

THE LADD ESTATE, BATH ROAD

Announced Thursday as purchased by Providence Parties, as a Site for a Jewish Summer Colony.

DR. BARKER NEW PRESIDENT.

Other Officers of the Y. M. C. A. Practically Unchanged.

Varied Activities of First Year in New Home, With Financial Balance Reported by Secretary.

The work of the first year of the Young Men's Christian Association in its new home was clearly set forth in the comprehensive report of General Secretary Chapin to the annual meeting of the corporators Thursday evening. Mr. Thomas P. Peckham, who has been the president several years and has served it through a trying experience and launched it on a new era in a thoroughly equipped building, with a broadening of its work, declined a re-election, much to the regret of the members, and Dr. Christopher F. Barker was chosen in his place. The other officers remain practically the same as last year.

DR. C. F. BARKER.

The meeting attracted a large number of the corporators, who make up the official Association. Mr. Peckham presided and General Secretary Wilfred H. Chapin presented the following report, giving a review of the work during the past year:

One year ago this Association took possession of the Cornelius Vanderbilt Memorial building, which with our gymnasium, equipment and real estate gave us a modern plant worth about $150,000.

With annual deficits behind us and uncertainties before us we undertook what seemed to some people the hopeless task of so adjusting the work of our Association as to adequately use our plant, maintain a high degree of efficiency and increase the financial income enough to meet the increased expense which such a sudden expansion of obligations involved.

It is in the spirit of congratulation that I report to you tonight that not only have the activities of the Association greatly multiplied, but the income from membership fees, subscriptions and rental of dormitories during the year of 1910 has exceeded the expenses of the same period sufficiently to make it possible to reduce the deficit brought forward from the year of 1909 by $183.23.

To be sure, we have not done all the things we would like to have done. We have only begun to help men and boys in ways in which such a splendid plant could be made to serve them, but with strict economy and wise management our directors have succeeded in doing what they set out to do, namely, to prove to the most casual observer that this Association could be made a success in the community and be run on sound business principles. To show that this has been the case let me state a few facts.

Summary of Finances.

Old bills brought forward	$840.62	
Cash balance brought forward	200.84	
Deficit brought forward		$639.78
Receipts during 1910	$8,670.20	
Expenses during 1910	8,486.97	
Net gain applied on 1909 deficit		183.23
Present deficit		$456.55
Unpaid bills		727.93
Treas. Balance		271.38
		$456.55

Receipts for 1910.

Boys' membership dues	797.85	
Men's membership dues	2,366.25	
Bowling fees	161.88	
Pool table fees	254.80	
Locker and class fees	128.53	
Paid by members		$3,709.51
Subscriptions		3,047.10
Rent of dormitories	1,674.68	
Rent of halls	135.00	
		1,809.68
Miscellaneous		103.81
		$8,670.20

Expenses During 1910.

Administration		
Salaries	1,990.67	
Expense	360.78	
		2,351.45
House Expenses		
Salaries	1,104.62	
Supplies, etc.	259.62	
Fuel	982.32	
Light	702.31	
Water	220.99	
		3,359.86
Physical Department		
Salaries	1,206.48	
Maintenance	200.52	
		1,407.00
Boys' Department		
Salaries	705.50	
Maintenance	181.34	
		886.84
Educational features	67.23	
Social activities	52.80	
Religious Work	54.98	
Entertainment	26.59	
Miscellaneous	91.73	
		293.43
Interest and Insurance		188.40
		$8,486.97
Net gain for 1910		183.23
		$8,670.20

In addition to the above accounts the following financial transactions have been made:

Insurance on the new building, the amount applied on this year amounting to $400, was paid by Mr. Vanderbilt.

In addition to the furnishings for the building previously reported, the balance of the gift of $7,000 from the Woman's Auxiliary has been used in providing 99 steel lockers costing $399.80.

From special gifts outside of cur-

[Continued on Third Page.]

COAL OF ALL SIZES.

Clean Coal a Specialty.

Heirs of George Bowen,

Telephone 915.

HOWARD,

Painting Contractor.

Best Work in Every Branch of the Business.

OFFICE 31 EVERETT STREET.

300,000 Fine Pansy Plants,

At the low price of $10 per 1,000

Extra fine healthy plants; also all kinds of cut flowers we sell below cost.

A. BRANDT, FLORIST,

12 Van Zandt Avenue.

NOT LIABLE FOR DAMAGES.

City Solicitor's Opinion on Rights of the Public in the Cliff Walk.

Definite Plan for Improvements and Many Special Projects Advocated.

The Committee of Twenty-Five held its first public meeting for a hearing, according to the vote of the Council, Thursday evening. As had been expected, there was no rush of speakers, there being about a dozen citizens present, and of these 10 spoke on various matters. The hearing was soon over. It was evident that in the future it will not be necessary to hold special meetings for hearings, as the committee's full meetings are open to the public and at any time a citizen who cares to present a proposition can be heard, provided he appears. Before the committee has taken action on the subject. There was a rather interesting discussion over the Cliff walk and the rights of the public therein, or thereon.

When the roll was called six names were checked as absent. Three of these were later represented, leaving but three absentees for the meeting—G. W. Dechelle, Jr., H. A. Peckham and R. R. Barker.

Chairman Brackett asked if it was the wish of the committee to make any rule about hearing the citizens present. There were so few that it seemed not necessary, and he called for those who desired to speak on matters in connection with the sight-way work, calling first for any from the First ward, then the Second, and the third, without any response. No

Continued on Fifth Page.

NEW BOOKS

Jim Hands.

Capture Paul Beck.

Slow Coach.

Mr. Ingleside.

Silent Isles.

Blank Books and Note Paper.

HART

202 Thames Street.

Tel. 304.

CARR'S LIST. FOR 1911.

Almanacs, Calendars, Diaries, New Year Cards, Blank Books, Letter Files, Binding Cases —AND— Stationer's Supplies.

DAILY NEWS BUILDING.

THE LAPPIN STORE

ITEMS OF SPECIAL IMPORTANCE TO BARGAIN SEEKERS.

$1.98 WOOL SWEATERS, white and grey, all sizes, - - - - - - - 98c

79c GINGHAM SCHOOL DRESSES, plaids and plain colors, 6 to 14-year sizes (see window), - - - - - - 45c

And between the hours of 9 and 11 A.M. on Saturday only 35c—after that 45c

IPSWITCH HOSE FOR WOMEN, the new flexible welt hose, 8c pr; 95c dozen pr

35c. 2-hour Corset Sale Saturday.

OUR SPECIAL ONESEVENEIGHT CORSETS, very stylish model, long hip and long back, fitted with two pairs hose supporters. For 2-hours' sale Saturday only between 3 and 5 o'clock P. M., - - - 35c a pr

MEN'S 50c. COTTON NIGHT SHIRTS very full and roomy, extra fine quality cotton - - - - - - 29c SAT.

25c Pad Front Hose Supporters, pink, blue, white and black. - - - - - 16c

12 dozen Hooks and Eyes, white or black, - 5c

1 dozen Darning Cotton - - - - - 9c

4 dozen Pearl Buttons - - - - - 5c

3 dozen Safety Pins (all sizes) - - - 5c

10c Pin Cubes (all assortments) - - 5c

50c 6-Button Spats or Gaiters - - - 10c

$2.00 to $3.50 16-Button Kid Gloves - $1.00

THE-----LAPPIN-----STORE.

147 Thames Street.

AUCTION SALES.

GAS STOCKS AT AUCTION.

Monday, - - January 16,

AT 12 O'CLOCK, NOON,

Will be sold at public auction in front of National Exchange Bank, 28 shares of stock of the Newport Gas Light Co., in blocks of five, with privilege.

FRED W. GREENE, Auct'r.

We carry in stock at all times a complete line of

HEATING AND COOKING APPARATUS,

INCLUDING

Flat Irons, Stoves, Radiators, Coffee Percolators, Toasters, Grids, Broilers, Ovens, Chafing Dishes, Heating Pads, etc.

Also electrically operated Washing Machines, Ironers and Vacuum Cleaners.

Old Colony Street Ry. Co.

Illuminating Dept.

Tel. 38. 438-446 Thames St.